Intaking and Outgiving---Getting Good and Giving Good---That is Our Main Business— C. G. Ames.

WEATHER FORECAST FOR FORT WAYNE AND VICINITY.

CLOUDY TONIGHT AND FRIDAY.

The Fort Wayne Sentinel

ONLY FORT WAYNE EVENING PAPER WITH ASSOCIATED PRESS DISPATCHES.

ESTABLISHED 1833. THURSDAY EVENING, SEPTEMBER 4, 1913. 12 PAGES—DAILY, 1 CENT. SATURDAY, 5 CENTS.

ONE CENT

IT COSTS ONLY ONE CENT PER WORD, AND YOU GET JUST WHAT YOU WANT THROUGH THE SENTINEL WANT COLUMNS

Phone 173

MAY HOLD UP BANKING LAW

Senator Weeks Offers Resolution to Defer It Until December.

NO EMERGENCY NOW THAT IS NEW

Bankers Continue Testimony That Bill Has Bad Features.

Washington, Sept. 4.—A resolution to direct the senate banking committee to withhold final action on the administration currency bill until the December session of congress was introduced today by Senator Weeks of Massachusetts, republican. Suggestions by Senators Reed, Owen and other democrats on the committee, that they would like to discuss the resolution, resulted in Senator Weeks agreeing that it should go over until tomorrow without action. He said he would then endeavor to force the senate to decide whether it wanted to proceed now on currency revision or to allow the

(Continued on Page 2 Column 3.)

SUFFRAGETTE WOULD BE GUIDE

Determined Lady Demands Access to Secretary of Treasury.

IS FROM OKLAHOMA

Washington, Sept. 4.—Byron Newton, private secretary to Secretary McAdoo, acknowledged to having lost much of his enthusiasm for the cause of suffragism and likewise whatever sly interest he might have had in the slit skirt. An experience yesterday, over which he still is shivering, brought about his change of heart.

Mr. Newton was busy with his mail when a tall, angular woman entered and demanded to see Secretary McAdoo "at once." She wore a slit skirt with a protecting petticoat, however, a man's hat of dark felt and a waist that defied description.

"I want a job," she announced in a tone of finality. "I want to be a guide."

"I am afraid it will be impossible for you to see Mr. McAdoo," said Mr. Newton, soothingly. "Besides, we employ no women guides in the treasury."

"Well, it's about time you did," she snapped.

"The suffragists are gaining ground every day. They demand recognition."

Mr. Newton was forced to threaten to call the police and have her arrested before he induced her to leave.

His visitor refused to disclose her identity except to declare herself a "militant suffragist from Oklahoma."

CONDITIONS WORST NOW

Lawlessness and Disorder at Peak Load in West Virginia Fields.

MINE MANAGER SAYS AGITATION DOES IT

Booze and Socialism Cause Situation to Resemble Anarchy There.

Washington, Sept. 4.—More lawlessness and disorder exists today along Paint Creek, West Virginia, than at any other period of its history, according to today's testimony of Walter S. Woods, general manager of the Standard Splint Coal company on that creek before the senate investigating committee. The lawlessness, he said, when pressed by the committee, consisted of general disorder among the miners. The "more radical ones" were stirring up trouble with those who remained at work, he declared.

(Continued on Page 2, Column 3.)

GERMAN BANKER DIES OF POISON

Mystery in Ending of Rich Man Who Lost $32,000 Credit Letter.

A WOMAN IN THE CASE

New York, Sept. 4.—A mystery attaches to the death of Carl Schoele, 43 years old, supposed to be a Hamburg banker, on his way to the Pacific coast, who was found dead from poison in a Hoboken boarding house last night. It may have been a case of accident, murder or suicide. The Hoboken police have locked up a comely young woman of 21, giving her name as Adele Schimmel, who came from Germany with the man recently and who had been with him at the boarding house. What she has been able to tell about Schoele indicates that he had lost or had been robbed of a letter of credit for $32,000 and according to her story he had talked of suicide.

Schoele bore the stamp of wealth and refinement and spoke both English and German fluently. At a Hoboken hotel where he had stopped just after his arrival he had eaten unusually expensive meals and ordered the best vintages that money could buy. His companion, who said she first met him on the steamship coming from Germany, told the police that Schoele was planning a trip to California on banking business and that he had pleaded with her to go wth him. In one of Schoele's trunks four kinds of deadly poison were found.

An autopsy will be performed.

The Time -- The Place -- and the Girl

NEW TYPE OF HUMAN GROWS

Theosophists Say It Has Begun Development on Pacific Coast.

IS DESTINED TO RULE THE WORLD

New Messiah Will Come and Three Young Men Are in Training for Role.

Chicago, Sept. 4.—New Aryan stock that is destined to rule the world is developing on the Pacific coast according to prominent theosophists gathered here today to attend the opening session of the 27th annual meeting of the American section of the Theosophical society.

One of the chief affairs scheduled for

(Continued on Page 2, Column 5.)

DREW CAMINETTI TAKES THE STAND

The Silk-Stockinged White Slaver Tells Story of Offense.

ACT WAS NOT WILFUL

San Francisco, Sept. 4.—Drew Caminetti took the stand today to try to convince the jury that he had not contributed to "white slavery," as the government charges, in taking Lola Norris, in company with Maury I. Diggs and Marsha Warrington, from Sacramento to Reno. He freely admitted his part in the interstate escapade that has resulted in the conviction of Diggs, but he asserted and reiterated again and again that the trip was not made for immoral purposes.

"I had to get out of Sacramento," he said, as Diggs had said, and his attorneys tried in every possible way to impress upon the jury that the only purpose Caminetti had in mind was to escape the scandal all four participants believed was about to break over them if they remained. What he did, according to the defense, was "accidental and incidental, not wilful."

Attorney Marshall Woodworth, in outlining the defense yesterday was summarily checked when he declared an effort would be made to show that Caminetti had not transgressed the section of the Mann act, having to do with contributing to commercialized vice. "You must not criticise the law," warned the court, and Woodworth was forced to abandon that fact. Caminetti was expected to conclude his testimony before noon.

The defense rested this morning in its effort to prove that Caminetti did not violate the Mann white slave act when he left his wife and babies at home and fled across the California line from Sacramento to Reno, Nev., with Lola Norris, Maury I. Diggs and Marsha Warrington. The government began its arguments to the jury, which will be followed by those of the defense and the case probably will go to the jury tomorrow afternoon.

SECRET INQUEST INTO RAIL HORROR

Coroner Begins Inquiry in New Haven Wreck Behind Closed Doors.

INJURED NEAR DEATH

New Haven, Conn., Sept. 4.—The formal inquest into the wreck of the Bar Harbor express, which cost the lives of twenty-one persons, began behind closed doors this morning in the office of Coroner Eli Mix. The evidence adduced will be turned over to the states attorney as a basis for criminal prosecution should they warrant such action. That premature publication of these facts might prejudice the state's case and the interest of justice was the reason given by the coroner for holding the inquest in secret. He declared that such procedure had been

(Continued on Page 2, Column 4.)

FELIX DIAZ CONFIDENT

Man Who Led Revolt and Got Madero's Hide is Expectant.

BELIEVES HE IS TO BE PRESIDENT

William Bayard Hale Puts Washington in Way of Information.

BULLETIN.

Washington, Sept. 4.—The first official information that the Washington government has been orally assured that Huerta will not be a candidate at the Mexican elections was permitted to become public today. The administration construes these assurances as meaning also there will be no circumvention by Huerta's resigning and becoming a candidate.

Berlin, Sept. 4.—Gen. Felix Diaz, who arrived here today from London, says all the reports received by him concerning the prospects of his election to the presidency of Mexico are favorable. He believes his chances of election are good. He says he expects Provisional President Huerta will be neutral.

General Diaz expresses the utmost confidence in his own ability to restore order in Mexico in case he should be elected and declares that any strong president can restore order.

(Continued on Page 2, Column 4.)

ARMY AVIATOR FALLS TO DEATH

Lieutenant Moss of the Signal Corps Killed at San Diego.

HE DROPS 300 FEET

San Diego, Cal., Sept. 4.—First Lieut. Moss Love, signal corps, U. S. A., was instantly killed today when his aeroplane plunged 300 feet to the ground at the army aviation school near here. Shortly before the accident he began to descend from an altitude of approximately 2,000 feet. When 300 feet from the ground watchers say they saw a puff of smoke on the machine and it dropped like a shot.

AVIATION'S AWFUL TOLL.

Washington, Sept. 4.—Eleven aviators have been killed in the army and navy service since experiments were started with heavier than air machines in 1908—ten in the army and one in the navy.

In aviation the world over 333 persons have been killed since 1908, 112 during the present year. Love was a native of Virginia.

GAYNOR FLEES ACROSS OCEAN

Gotham Mayor and Independent Candidate for Re-Election Sails.

HIS ENEMIES AND FRIENDS SURPRISED

Absence Will Be Brief, But It Puts Supporters Up in Air.

New York, Sept. 4.—Mayor Gaynor surprised his friends and political enemies alike today by sailing for Europe on the steamship Baltic. Astonishment that he should leave New York on the eve of his campaign for re-election as head of the independent ticket, was somewhat allayed by the announcement that his trip would last only twenty days. The mayor will return on the same ship, due to arrive here Sept. 25.

Mayor Gaynor's plans, previously announced, spoke of a vacation trip of two weeks to the Adirondacks, which was to begin today. Nobody knew that he had gone abroad until after the Baltic had sailed at noon.

Plans Changed at Last Moment.

The mayor changed his plans at the eleventh hour because he believed that a sea trip would give him greater relief from the throat trouble that has recurred at intervals since he was shot more than three years ago. This attempt to assassinate the mayor was made aboard an ocean liner at Hoboken, which was to carry him to Europe on a trip somewhat like that which he began today. The bullet that lodged in his throat three years ago is still there and his voice never has served him for public speaking since that time.

When notified of his choice as independent candidate for re-election yesterday he was obliged to have his secretary read his answer of acceptance.

Doubt Clouds Situation.

Three candidates for mayor are in the field here, but the political situation was clouded today by doubt about the com-

(Continued on Page 2, Column 3.)

ROMAN PONTIFF IS AGAIN SICK

Pius X Suffers Illness and His Physicians Urge Complete Rest.

HOLDS AN AUDIENCE

Rome, Sept. 4.—Pope Pius X is again suffering an indisposition recalling the serious illness through which the aged pontiff passed last spring. At the vatican it is said that his present trouble is slight, due to a cold, but it has brought on hoarseness, headache and a slightly rising temperature, and the vatican physicians have suggested a complete rest. His Holiness, however, insisted upon keeping engagements he had made for today and he received in audience Cardinal Ferrari of Milan, who headed a body of Milanese pilgrims. The pope afterward appeared before the pilgrims themselves and welcomed them to Rome.

The general condition of the pope is good, according to the doctors today. They think that although he is troubled by an occasional cough and some catarrh he will be able easily to overcome the affliction and will be assisted in this by the favorable climatic conditions now prevailing.

THAW'S FATE MAY BE NEAR

Board of Inquiry Seeking to Deport Him Begins Its Hearing.

THAW RAISES LAW POINT HIMSELF

Claims Rights as Tourist in Canada—Board Takes Short Recess.

NEW MOVE FAILS.

Coaticook, Ont., Sept. 4.—Council for the state of New York in the proceedings to have Harry K. Thaw deported from Canada to the United States announced this afternoon that Judge Hutchinson, at Sherbrooke, had refused to grant LaFlamme, of Thaw's counsel, a writ of prohibition.

BULLETIN.

Coaticook, Ont., Sept. 4.—The immigration board of inquiry that will determine the question of driving Harry K. Thaw over the border into the United States was still in session at 3:40 this afternoon and the indications were that the hearing would continue over tomorrow.

Coaticook, Que., Sept. 4.—For two hours today Harry K. Thaw, fugitive from Matteawan, faced a special board of inquiry seeking to deport him from the Dominion under the immigration act and pressed the point that he entered Canada as a tourist and as such was not amenable to deportation.

(Continued on Page 2, Column 2.)

RENEWED EFFORT TO FREE WOMAN

Seek Freedom for Mrs. Edwards, Long Condemned to Be Hanged.

IN JAIL DOZEN YEARS

Reading, Pa., Sept. 4.—Another effort is to be made to free Mrs. Kate Edwards, who has been in the Berks county jail for twelve years under sentence of death for the murder of her husband, John Edwards. Four governors have failed to set a day for her execution. She was sentenced to death in 1901, during the term of Gov. Stone, who left the case for his successor to dispose of. Gov. Pennypacker left the fixing of the date to Gov. Stuart, the latter passed it up to Gov. Tener, who has made no move.

The case has been through all the state courts and has several times come before the board of pardons without success and now another attempt is to be made to free her. Lawyers have drawn up a petition which will be presented to the board of pardons at its next meeting on Sept. 17.

Mrs. Edwards was convicted of first degree murder along with a negro. The negro worked in a nearby stone quarry with her husband and was a frequent visitor at the Edwards' home. Five days after Edwards was found beaten to death both Mrs. Edwards and the negro were arrested. After her conviction Mrs. Edwards confessed and exonerated her alleged accomplice and he was later by special act of the legislature given a new trial and acquitted.

MEMBERS OF FORTY-FOURTH REGIMENTAL ASSOCIATION AND NEW OFFICERS ELECTED AT THE FORT WAYNE MEETING WEDNESDAY.

Upper picture—Some of new veterans and their wives.
Lower picture—Joseph W. Marsh, new president, Miss Josephine Willis, secretary, John W. Smith, vice president.

The Visitor from Sturgis

L. J. LIBBING has been enjoying a visit from his small nephew, Milton Casdorf, of Sturgis, Mich.

"And I've really been enjoying him, too," reasserted Mr. Libbing as he told about it. "Milton is a lad who hasn't been next to city life very much. He has always lived in Sturgis, and has had no opportunity to bump into the hurry and clatter of things on the city streets. So, when he came to visit us, we cautioned him about crossing the streets without looking carefully in both directions to see whether or not an automobile was coming.

"The other evening I said to him, 'Milton, here is a dime. Go down and buy a Sentinel, and stop at the drug store as you come back and get some ice cream; tell the man that it is for L. J. Libbing.' I told him how much to get—enough for the whole family—gave him the dime and he was off.

"He was gone so long that we worried a little, but finally we saw him coming. He had in his hand a very small pail of ice cream—such a little amount that you could hardly perceive it. The paper was rolled up and tucked into his blouse.

"We questioned him, of course, as to the small amount of ice cream, but he declared that the druggist wouldn't let him have a greater quantity. Then we got the dealer on the telephone and discovered the mistake the lad had made. It seems that instead of buying a Sentinel on the street and bringing back the change, he went all the way down to The Sentinel office and got a paper which he asked the man to 'charge' to me; then he took the dime to the drug store and bought ice cream with it. When I explained to him that he should have paid for the paper and should have 'charged' the ice cream, he looked at me in open-eyed wonder and said, 'Gee, uncle, can you get trusted everywhere like that?'"

"We saw him coming."

DETAILED SURVEY MEANS THE CANAL

Randall Says Col. Millis Will Rush Work to Speedy Completion.

WILL TAKE 6 MONTHS

According to Hon. Perry A. Randall, who has been in constant communication with Colonel John Millis, of the board of army engineers, the detailed survey for the proposed barge canal from Toledo to Lake Michigan by way of the Maumee river and Fort Wayne will be completed within six months from date. The fact that the board has approved the preliminary survey and appropriated $25,000 for the work, means that no time is to be lost in starting operations. After the detailed survey has been completed, a report will be submitted to the engineers, and with their approval, it will be passed on to congress for an appropriation for the construction of the waterway.

"I believe that the construction of this canal will be completed within the next six years, declared Mr. Randall today. "I also believe that ten years after its completion or in sixteen years from the present time, the population of Fort Wayne will be more than doubled.

"The $25,000 in the hands of Colonel John Millis, Major Charles S. Bromwell and Colonel George A. Zinn means a complete and thorough survey. Millis and Zinn are thoroughly conversant with the whole proposition between Toledo and Chicago and Mr. Zinn has spend three months with a staff of assistant engineers in studying the Maumee river from Fort Wayne to Toledo. He has also given the physical condition of the country a thorough inspection between Fort Wayne and Chicago.

Millis is the Man.

"It means everything, and when I say that, I mean everything, that Colonel Millis is to superintend this survey. His whole heart is in this project. He believes that the canal is feasible and practical and as he said to me: 'This waterway means more to the country than and other that could be built anywhere in the country. It is the most important waterway now before the American people and it will be the spinal column of transportation between the east and the west.'

"Colonel Millis has a larger vision of the possibilities of this waterway than have its most enthusiastic promoters. A survey made under his direction means the canal, without a doubt. He hopes to have the actual survey completed in six months. It will then go to the board of army engineers and then to congress.

What it Means.

"The fact that a detailed survey has been ordered means that a through waterway will be built from Chicago to Toledo, establishing a complete water route from Chicago to New York City, connecting the two greatest cities of the nation, and connecting the entire middle west with the New York harbor and eastern sea coast. Chicago is now the center of the country and every railroad of the west, northwest or southwest has its terminals there.

"Waterways men have determined that we must have a trunk line waterway between the middle west and the sea. They have also determined that they cannot use the Mississippi river for the purpose because of the vast expense put upon it before they could think of making it navigable. For that reason I am satisfied that the men behind the national rivers and harbors congress will lend all their influence for the speedy construction of the canal.

Opening dance at Tanner's tonight.

GLASSES MAY BE MORE NECESSARY THAN BOOKS TO YOUR CHILD'S SUCCESS IN SCHOOL.

Don't deprive them of a chance to save their sight for future years.

Our test will settle any doubt you may have.

There's no charge for examination and no reason for putting it off.

MEYS
EYESIGHT SPECIALIST
LYRIC THEATER BLDG.
1012 Calhoun Street

BORROW OUR MONEY
AT
2 Per Cent. Per Month
It will help you. Besides you are getting the cheapest rates possible and dealing with a bonded and reliable COMPANY.
Private loans from $5.00 to $100 made on household goods, pianos, vehicles, stock etc., without removal.
Confidential dealings one of the Company's features. Remember no charge unless loan is made.
Call, write or phone and our agent will call.
FORT WAYNE LOAN CO.
ESTABLISHED 1896
Room 2, 2nd Floor, 708 Calhoun St. Home Phone 833. Fort Wayne, Indiana.

THAW'S FATE MAY BE NEAR

(Continued from Page 1.)

The board agreed to "consider" his contention, and at noon adjourned until 2 o'clock.

Thaw was sworn and took the stand shortly after 10 o'clock. He was followed by H. Johnston, a farmer, who drove him over the border and there deserted him, and by Ben Cadieux, at whose inn at Barford, he stopped late at night. The testimony was taken in secret and only snatches of it could be obtained from counsel. The questioning up to adjournment at noon all bore on the clause involving "entering Canada by stealth." The point of insanity was not touched upon.

Jerome Prepared for Action.

Expecting a quick decision and a dash to the Vermont border with Thaw, William Traverse Jerome paced up and down the station platform below the immigration detention room where the hearing was held, with his gray car ready to start on an instant's notice.

Rumors flew about that Thaw's lawyers were planning a coup by applying for another writ of prohibition, but they were impossible of confirmation here.

Idlers swarmed about the building, but only now and then could they get a glimpse of Thaw through the windows. He was represented at the hearing by Charles D. White, W. L. Shurtleff and H. R. Fraser.

His new chief of counsel, T. K. Laflamme, left town suddenly. This gave a basis for the reports that a writ of prohibition would be sought.

Thaw is Examined First.

The first person examined was Thaw himself. He was questioned as to his entrance into Canada. Thaw said he boarded a train at Rochester, N. H., and that his objective point was Pittsburg. He bought several tickets, he said, in that his route was uncertain. He told of hiring two farmers to drive him here after leaving the train.

The board produced its credentials before formally going into session, showing that it had been authorized by the acting minister of the interior, C. J. Doherty, to deal "summarily" with the case.

The examination was conducted by Robertson. In more detail Thaw explained how he bought a ticket to Beecher Falls, Vermont, the last station on the Maine Central. Learning there that the train went no further he began the overland trip by buggy which ended with his arrest at Barford. H. Johnston, a farmer, who drove Thaw across the line, followed Thaw on the stand. He said they drove toward the border in the direction of Paquettville.

Farmer Became Afraid.

A hundred feet from the line they turned back, he said, and made their way towards Canaan, Vt. Finally they crossed the border at "Peabody's Line House." Johnston added that as they went through the place the cautious tone Thaw used frightened him and he refused to go any further. Thaw and his companions, among them Roger Thompson, alighted and went to the house of Octave Nadeau. Nadeau agreed to drive them to the inn at Barford owned by Ben Canieux.

The adjournment came after Thaw himself had brought up the point that his case came under what is known as the tourist laws in the immigration act. He contended he was a tourist passing through Canada and that under section 2, paragraph 4, of the act he was exempt from molestation.

The board said it would take the point raised by him under consideration and would render decision in the matter when it reconvened.

Thaw Slept Well.

Thaw slept well last night and was up before 7 o'clock this morning ready to appear before a special board of inquiry, authorized under the Dominion's drastic immigration law to order him deported should it find that he had been an inmate of an institution for the insane or that he crossed the border "by stealth."

The scene of the secret hearing was a tiny office just off the immigration detention room where Thaw spent the night under guard and 9:30 was the hour set for the opening. E. Blake Robertson, assistant superintendent of immigration, was the presiding officer, assisted by Inspectors Reynolds, Williams and Gareau. Two physicians, Drs. Gurd and Beauchamp, were on hand to examine the prisoner and Dr. Raymond Kieh, superintendent of the Matteawan asylum, was held in readiness to testify as to Thaw's confinement there as the insane slayer of Sanford White. It was only five miles from here, at Barford, on Tuesday, Aug. 19, that Thaw was first arrested after his entrance into Canada.

Thaw's Lawyers Demoralized.

Thaw's lawyers, somewhat demoralized, after yesterday's rapid developments, spent the night, exhausted as they were, in conference. All were pessimistic and gave it as their opinion that an attempt was being made to "railroad" their client across the line.

Wm. Travers Jerome, whose brains got Thaw out of the Sherbrooke jail, threatened to remain until the king's bench passed in October, said he would not come to the hearing today unless it was necessary. He has with him the most unmentionable Thaw trial exhibits, together with transcripts of Thaw's erratic testimony at the habeas corpus proceedings in New York state. If called upon he was ready to submit these as evidence that Thaw is not a sane man, or, if sane, not a man who should be allowed to enter the Dominion.

There was delay in getting the inquiry under way. Thaw, becoming impatient, stepped close to a window and let the crowd get a sight of him. He had on his straw hat and was smoking a pipe. Jerome passed under the window, but did not look up. Four Dominion police blocked the entrance to the stairway. A woman came with flowers for Thaw and was denied admittance.

"Better have your machines ready, boys," said Jerome to the newspaper men. "We will soon be in Vermont." The board went into session at 9:55.

BAND RENDERED CONCERT.

Sixty-Five Local Shriners Attended Banquet at Kendallville.

The Arab patrol and Nomad band of Mizpah temple, Ancient Arabic Order of the Mystic Shrine, went to Kendallville Wednesday evening as the guests of honor at a banquet that had been arranged by the Kendallville Shriners. Sixty-five from this city made the trip and while the band rendered a concert, the patrol gave a number of exhibition drills, witnessed by several hundred people on the downtown streets.

MAY HOLD UP BANKING LAW

(Continued from Page 1.)

banking committee to conduct hearings until December.

"There is no emergency at the present time that has not existed in an equal degree for the last ten years which would necessitate banking and currency legislation," he said.

OPPOSES THE MEASURE.

Trust Company Head Says Commercial Banks Would Bear Burden.

Washington, Sept. 4. Festus J. Wade, of the Merchantile Trust company, of St. Louis, one of the representatives of the Chicago conference of bankers, told the senate banking committee today that the administration currency bill would put the whole burden of organization on the "commercial banks" of the country.

"The National banks are simply the commercial banks moving the merchandise and the commerce of the nation," he said. "This bill, in its principles, ignores the great banking strength that has really developed the country—the state banks and trust companies that have financed building, land development, farming and internal improvements."

Inducements necessary to draw in the state and national banks had apparently been lost sight of, he thought.

Wade declared the issue of currency and the handling of the bank reserves should be divided and not joined as in the new bill.

"It would be a fatal economic mistake for the government to issue the currency of the nation," he said, "because it would put the government in debt just that much more than is necessary." He declared the bankers appeared not as bankers but as public spirited citizens in urging the change.

"We say: 'Don't put the credit of the government behind this great issue of notes.' The time may easily come when the nation's credit will need all the strength it can command for emergencies."

CONDITIONS WORST NOW

(Continued from Page 1.)

"The worst of it is there is no one to stop it," said he. "There is not a guard or a special officer or anybody else to represent the law upon the lower end of the creek now, except one justice of the peace, and he was one of the leaders of the strike and is a socialist."

Due to Drinking.

Senator Kenyon said the trouble was due to drinking.

"Largely," replied Woods. "They are more radical after the bottles are open," suggested Steadman, attorney for the United Mine Workers.

Battles between the Paint Creek strikers and "guards" were described by W. W. Phaup, in charge of guards. His story was an account of being left for dead after an encounter on July 25, 1912. His coat, he said, pierced with bullet holes, was cut up at a miners' meeting and pieces were worn on coat lapels as souvenirs. He first told of 200 shots pouring down upon his six men on May 29, 1912, as they were on their way to breakfast, without arms. He then decided that a machine gun was necessary if the guards were to be protected against men hidden in the mountain foliage.

Shot Off a Handcar.

He told of being shot off a handcar at Holly Grove and his companion being killed. As he revived, he said, he heard one striker say, "Don't shoot any more; that's got him." Pahup dragged himself to a hospital two miles away with his arm broken by a bullet, another bullet buried below his shoulder blade and a bullet wound in his chest.

"The doctor at the hospital was afraid of trouble and put out the report that I had died on the operating table. I lost my coat on the way to the hospital and the next Sunday when Mother Jones made a speech to the miners she exhibited it and said it was decorated to suit her. The miners hung it on a fence and then cut it up into little pieces to wear on their coats as souvenirs."

He testified he had not seen the demonstration himself.

GAYNOR FLEES ACROSS OCEAN

(Continued from Page 1.)

position of the ticket to run with Mayor Gaynor under the sign of the shovel, and by the attitude of the independent league. Efforts were being made to learn whether the mayor would accept on his ticket the fusion nominees for comptroller and president of the board of aldermen.

It was hoped he would make his intentions known before he left town late today for two weeks' rest in the Adirondacks.

The democrats and the fusionists have designated complete tickets for the primary nominations. There is a vacancy in the independent league ticket because John Purroy Mitchel, the fusion candidate for mayor, refused to accept a place at the head of the ticket. The place may stay vacant until William R. Hearst returns from abroad Sept. 14.

Gaynor Attacks Enemies.

Before sailing Mayor Gaynor attacked opponents in a lengthy statement. This purported to sketch what the mayor has accomplished during his tenure of office.

"Why is it that the so-called political leaders are so ferocious against me? Murphy and the chaps that sat down with him at Delmonico's the other night and abused me until their faces were red, were ready to eat me up, I am told," reads the message. "And yet I never did anything to them except what tended to make them look respectable. I suppose the people of the city know very well what the grievance is. I did not turn the city departments over to spoilation. I did not suffer them to loot the city.

"These miserable political grafters that sat down at Delmonico's and their associates here and all over the state, now have all the state contracts. The result is the grossest frauds in this state for years. Just look at the highway contracts alone. Gov. Sulzer broke all of these rascally contracts where the work was to have begun last spring. That is probably their biggest spite against him."

WANTED — Two experienced electric wire men. S. F. Bowser & Co.

SPECIAL

Tomorrow and Saturday

We want you to see the New Suits, Top Coats, Raincoats, Slip-ons, Hats and Furnishings. Tomorrow and Saturday we allow you a discount of 5 per cent on anything you buy. Boys' and Children's apparel included. Let us dress the Boys for School. The following are specials for tomorrow and Saturday:

For Friday and Saturday we will give a special discount of 5 per cent. off the price of any new fall merchandise.

We will sell 400 Rah Rah caps for children at 10c each.

We will sell the balance of our men's $2.00, $3.00 and $4.00 half-price pajamas at 69c a suit.

We will sell every boys' half-price knickerbocker suit we have left at a ridiculous price.

We will rid our store of all odds and ends on Friday and Saturday.

We will sell 60 dozen $1.50 Lisle Union Suits, long sleeves and ankle length at 65c. All sizes up to 44.

Patterson-Fletcher Co.

FELIX DIAZ CONFIDENT

(Continued from Page 1.)

Gen. Diaz refrained from expressing any opinion concerning President Wilson's policy, saying he was without information on the subject.

Senora Diaz came here with her husband and they will stay here a few days before proceeding to Biarritz to meet General Porfirio Diaz, the former Mexican dictator, whom they intend to join in time to be present at the celebration of his birthday on Sept. 15.

Gen. Felix Diaz reiterated that he had no political mission in Berlin and that he merely wished to see Germany, which he is now visiting for the first time, before returning to Mexico.

Hale Gives Information.

Washington, Sept. 4.—William Bayard Hale, who spent the last three months studying political conditions in Mexico, laid before President Wilson today information he gathered about the Huerta government and also conferred with Secretary Bryan. He declined to discuss his visit with the administration officials, but it is understood gave them an intimate description of the negotiations conducted by John Lind and the Huerta officials of a week ago today when he left Mexico City. So far as is known, Mr. Hale's connection with those negotiations was unofficial and informal.

Dispatches from Mexico City saying prominent Mexicans believed Huerta would resign in favor of Geronimo Treviño and thus make himself an eligible candidate for the presidency, lacked confirmation here but the news was not surprising to administration officials. While they are still hoping for a definite assurance that Huerta wil not be a candidate they realize that a plan to install him in the presidency has been under way for some time.

No inkling has been given as to the administration's future policy should Mr. Lind's efforts to obtain a definite assurance of Huerta's elimination prove fruitless, but developments of either an affirmative or negative character are expected soon, which will affect the Washington government's policy materially.

DEBATE BRYAN'S PLAN.

Washington, Sept. 4.—Secretary Bryan's request for a $100,000 appropriation to get Amerivans out of Mexico brought on a lively debate in the house today in which various opinions on the administration's Mexican policy were expressed.

Representative Murray, of Oklahoma, assailed the president's "moral suasion policy" as foolish, and advocated force. Representative Garrett, of Texas, declared the people of his state were unalterably opposed to any recognition of Huerta.

"We would give the constitutionalists all the arms they need," he cried. "They are patriots fighting for their country. I for one will never consent to the recognition of Huerta or anything that Huerta stands for."

Representative Austin was defeated in an attempt to increase the amount to $250,000.

HUERTA'S ENVOY RECEIVED.

Paris, Sept. 4.—Francisco De La Barra, the new Mexican minister to France, was received cordially today by Stephen Pichon the French foreign minister, at the foreign office. The French statesman informed Senor De La Barra that President Raymond Poincare would accept his credentials as soon as he returned to Paris from his holiday in the country.

STUDENTS EARN $120,000.

New York, Sept. 4.—Five hundred self supporting students at Columbia university earned $120,000 last year according to a report made public at the university. Tutoring was the most lucrative work, bringing during the year $30,030. Since 1898, when the Columbia authorities first began to make a record of the students' earnings, undergraduates have earned $1,113,587.

VACATION NOTICE!

Before leaving the city for your vacation, arrange with your carrier to have The Sentinel forwarded to you, or if you prefer you may order your subscription direct from this office. Phone 173. 6-17-tf

NEW TYPE OF HUMAN GROWS

(Continued from Page 1.)

discussion is the development of the society's fifteen acre tract at Kaltona, Cal., now used as the headquarters for the organization and establishment two years ago at a cost of $100,000. A school has been opened there for the teaching of the cult by sixty volunteer workers. The ultimate plan is to use Kaltona, which is within the municipal boundaries of Los Angeles, for the organization of a colony which is to be the nucleus of a new race or physical type in America.

New Type of Human Has Appeared.

"This root race is the sixth sub-race of Aryan stock and there are unmistakable signs that it has appeared on the Pacific coast," said Max Wardell, of Seattle. "It is a new physical type and is the result of the gradual process of reincarnation in our opinion. We believe this race is destined to rule the earth. Eugenics has played an important part in the development of the new type, which is taller, more athletic and somewhat darker than the prevailing type. Its members have a finer nervous organization and a higher spiritual perception. At the proper time we expect a Messiah to appear and direct the destinies of the new race the same as Christ did centuries ago."

Preparing to Be the Messiah.

C. F. Holland, of Los Angeles, Cal., said three young men are preparing themselves for use as the human representative of the new Messiah and that the question of which may be chosen was causing considerable discussion among theosophists throughout the world.

Members of the society of the Eastern Star believe the honor will fall to Krishnamurita Aleyona of India, who is 18 years old and three years ago wrote a profound book which attracted the attention of thinkers on reincarnation. Another candidate is an Eglishman whose identity is not revealed and the third is said to be a resident of Chicago. All three candidates are, according to theosophists undergoing a system of training for the purification of their physical, emotional and mental beings. A. T. Warrington, general secretary of the society in his annual report said there are more than five thousand theosophists in America and that 800 converts had been reported since the last annual meeting.

SECRET INQUEST INTO RAIL HORROR

(Continued from Page 1.)

his practice in criminal cases during his eighten years tenure of office and that the law upheld him.

Federal Commission There.

H. W. Belnap, chief inspector of the interstate commerce commission, which will begin a public inquiry here tomorrow, was present at the inquest. A. B. Miller, engineer of the White Mountain express which crashed into the Bar Harbor train, and Flagman Charles Murray of the express, the most important witnesses, were the first called. Both have been locked up since Tuesday night without bail, chiefly because the coroner wished to make certain that neither talked about the case for publication until after testifying. The coroner was ready to accept bail for them as soon as they had told their stories.

Injured May Die.

The condition of the injuerd who were last night hovering between life and death was described by the hospital surgeons this morning as critical. All but two of the bodies of those killed have been shipped to their homes.

Commissioner McChord, of the interstate commerce commission, who will preside at the investigation conducted by that body, is expected here tonight. Inspector Belnap's four assistants continued today their examination of data showing the operation of trains on the morning of the catastrophe.

CHILE MAY NOT EXHIBIT.

Washington, Sept. 4.—Chile may decline to participate in the Panama-Pacific exposition according to a report to the state department today from Henry P. Fletcher, American minister in Santiago, who says the Chilean congress has adjourned without appropriating the $500,000 asked by the authorities for a Chilean exhibit. Mr. Fletcher indicated, however, that when the congress reconvenes late next month it might appropriate.

In appreciation of her friendly spirit of assistance, Miss Jennie Howenstein, who has had charge of the lunch counter at Robison park for the last twelve years, was yesterday given a purse containing $10 in gold, by other employes at the amusement resort.

KISSED HER AND GAVE HER MONEY

Mrs. Voelker Went to Chicago and Husband Entered Suit.

DOES A COME BACK

Sarah M. Voelker does not object particularly to being divorced from Louis Voelker but she does object to being on the grantee end of the sketch and she staged a comeback against his complaint with a crossfire filed in the circuit court.

She alleges among other things that he filed a suit once before and then begged to be taken back and when she consented he provided for her and a short time ago gave her $10 to defray her expenses to Chicago, carried her luggage to the train, impressed upon her lips a farewell kiss and then turned around and asked for a decree.

She charges that he abandoned her, that he is morose and pouty, that he has been cursing and abusing her intermittently since their marriage and that because he would not give her money to support herself she has been compelled to work in factories for her living. He is employed as a skilled mechanic at the Wayne Knitting mills and Judge R. B. Dreibelbiss is her attorney.

Other Divorce Matters Filed.

Luella Fenner says in her complaint against Newton Fenner that he is an habitual drunkard, that he has been cruel to her and that he has failed to provide for her and their two children and she has been compelled to work.

Charges Infidelity.

In his complaint against Peral Cowell, Oliver Cowell charges infidelity and names one Grove, Emiel Cappert and Luther Funk as co-respondents. They have two children and were married in February, 1904. Emrick and Emrick are her attorneys.

Went Out Joy Riding.

Lizzy Phipps has filed a cross complaint in the divorce suit instituted by her husband, Raymond C. Phipps and says that he went joy riding to New Haven with other women and told her he had ridden to Columbia city with a fellow railroad employe.

She also alleges that since he was advanced to the position of passenger brakeman on the Pennsylvania lines his head is swelled and his home is not good enough for him. Judge R. B. Dreibelbiss represents her.

Secured a Decree.

In the superior court today a divorce decree was granted to Charles A. Miracle from May Miracle.

New Association is Formed.

At a meeting last night in Marion township Henry Sorg was elected captain and Frank Berg secretary and treasurer of the local branch of the Allen County Protective association that is being organized by Sheriff Gladieux.

Notes of the Courts.

The following cases have been dismissed in superior court: German American National bank against Edward Halter; First National bank against Joseph Sach; D. Appleton company against J. Frank Dinnen; Mary V. Brown against William Brown.

The petition for the Warner ditch in Cedar Creek township has been approved in the superior court and County Surveyor Ralph Guenther named as superintendent.

Bessie M. Ward has commenced an action for divorce against William H. Ward, charging cruel and inhuman treatment. She asks the custody of their child. Phil B. Colerick is attorney for the plaintiff.

Under the will of Samuel J. Betz all his property is left to his widow, Emma, and she is named executrix of the estate without bond.

In the commissioners' court Fred Bleke, August Chevilot and Cassimir Krause were appointed reviewers on the Scholz road in Wayne township and the Rayhouser road in Perry township was established.

Adele S. Chapman wants a divorce from Henry G. Chapman, alleging that he abandoned her two years after their marriage in 1907. She wants her maiden name of Lichtsinn restored. Thomas & Townsend are her attorneys.

Judge S. Nichols has entered suit against C. S. Bash & Co., to recover $700 alleged to be due for onions sold by the firm on which there has been no accounting.

$40,000 IS SPENT ON IMPROVEMENTS

Big Department Store Soon to Occupy Old Fruit House Building.

MANY ALTERATIONS

A large general department store, to be known as The Grand Leader, and operated by eastern capitalists, is to open about October 15 in the building at the southeast corner of Wayne and Calhoun streets, formerly occupied by the White Fruit House company. According to announcement made this morning the establishment will be one of the most modern and up-to-date retail stores of its kind in the state.

The sum of $40,000 is being spent in remodeling the building, and a force of ninety workmen has been employed to rush the alterations to an early completion. The store will occupy three floors and the basement, with a frontage of 45 feet on Calhoun street, and 120 feet on Wayne street. Both the Wayne and Calhoun street fronts will be of artificial stone and cement and when completed will be of elaborate artistic beauty.

Work on the remodeling has been in progress for several weeks, and considerable money is being spent in completing alterations that will allow a total of 160 feet of plate glass window space. The store will have more window space that any other retail store in this part of the state.

Business men of the city declare that the location is one of the most desirable in the downtown district. Located on the principal thoroughfare, with a big frontage on two business streets, and with floor space sufficiently large to hold a gigantic amount of merchandise, the establishment will be one of the most completely equipped and most modern stores of its kind in the country.

QUAKE CAUSES PANIC.

Messina, Sicily, Sept. 4.—Another slight earthquake was felt here this morning and created a fresh panic among the inhabitants. The shock lasted five seconds.

WHEN YOU NEED GLASSES YOU NEED
Anthony Hotel Corner
ROGERS
EYESIGHT SPECIALIST

MONEY

MONEY

Do you need a little financial assistance just now, anywhere from $5.00 to $100.00? If for a short or long time we can arrange it to your entire satisfaction in every way. Our bond for $2,000.00 is given as a guarantee as to this.

For over 18 years we have demonstrated that we are responsible, reliable, private and confidential. We only ask that you call and verify our claims.

NONE BETTER—MANY NOT AS GOOD.

Advertised rates are not always what they seem.

You only need to own furniture, a piano, horses and vehicles or stock or have steady employment to get money on your own note.

Indiana Loan Co.
211-212 SHOAFF BUILDING
— Second Floor—
Established 1895. Phone 995.

Mrs. Jolly—"Come in, Anty Drudge. I'm just fixing up a tea party for the children. They've brought a couple of little friends home from school, and as my wash is all done and I feel fresh as a daisy, I thought I might as well give them a little pleasure."

Anty Drudge—"I certainly will come in. It is good to see a woman who can take time to do things for her family early on Monday afternoon. It's plain to be seen that you use Fels-Naptha Soap."

Fels-Naptha Soap is a friend to the whole family, because it makes the women folks feel well nd rested. It does the hard, disagreeable part of housework and washing, and gives them time for pleasure.

Fels-Naptha cuts housework in half. It does the best work in cool or lukewarm water, without hard rubbing or boiling.

Full directions for the easy way to do all kinds of work are on the Red and Green Wrapper. Better buy Fels Naptha by the box or carton.

Fels & Co., Philadelphia.

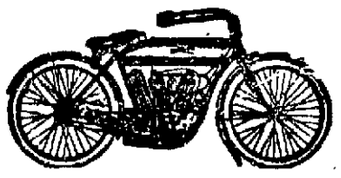

Motorcycle Saves Half His Time and Cash.

P. S. McMullen, rural mail carrier, Inman, Kan., covers a 28-mile route with 63 stops.

With horses and wagon it took 7 to 8 hours daily, and cost $27.50 per month. On his motorcycle, 2 to 3 hours, and $3.50 per month, saves two-thirds of his time, and 88% of the cost.

For pleasure or business, a motorcycle can do the same for you.

Let us show you how and why. Come in or write for details.

INDIANA BICYCLE & SUPPLY CO.,

Agents for the Indian, Reading Standard and De Luxe motorcycles.

Home of good Bicycles and Tires.

Yes, we do repairing. Charges moderate.

111 W. Washington Blvd. cor Calhoun.

For Sale—A few good second-hand motorcycles cheap.

—and Bath

When building a home for renting purposes remember the charm, the potential force which these two words have to the seeker of a comfortable, convenient home.

A pleasing bathroom may easily be the deciding factor in the renter's choice of a new home.

For the small home or richest residence we recommend "Standard" plumbing fixtures for pleasing appearance and durability.

"Standard" "Majestic" Bath

M. F. NOLL,

Phone 570.

Cor. Lafayette and Jefferson Streets.

Dr. Johnston OSTEOPATH

4th FLOOR SHOAFF BUILDING. TAKE ELEVATOR.

Graduate of Kirksville, Mo. Diseases and Deformities Treated. EXAMINATION FREE. Phone—Office, 1520; Residence, 6534

NEWS OF FORT WAYNE'S NEIGHBORS

CONFERENCE WILL MEET IN WATERLOO

St. Joseph Division of United Brethren Church to Assemble There Next Week in New Church.

Waterloo, Ind., Sept. 4.—The annual meeting of the St. Joseph conference of the Liberal United Brethren church will be held in this place, beginning September 10 and continuing for one week. The conference will bring to Waterloo from 500 to 600 visitors to be cared for during the entire period and it will greatly tax the hospitality and accommodations of a town of this size. When Waterloo asked for the conference last year the pledge was given that all delegates, ministers and others who came this year would be taken care of. The denomination's church here, built at a cost of $15,000, will be the seat of the sessions and the basement will be used for a dining room and kitchen, where hundreds of meals will be prepared and served every day under the direction of the Ladies' Aid society of the church. People in the town and country are expected to contribute liberally of edibles.

Every home in Waterloo and the surrounding country has been canvassed to sleeping quarters, and if the crowd exceeds the 500 expected, lodge halls and other public buildings will be filled with cots. It's a big undertaking, but the committee in charge is resourceful and it is safe to say that every one will have plenty to eat and a comfortable bed to sleep in.

The Liberal U. B. churches of Indiana are divided into three distinct groups, and are called the Southern Indiana conference, the White River conference and the St. Joseph conference. The total church membership of the state is 55,000. The geographical limits of the St. Joseph conferences reaches from the Ohio state line to Illinois; it reaches as far south as Kokomo and is limited on the north by Michigan. It is the largest conference, having a membership of 25,000. There are eighty ministers and a number of others who preach, but are not active pastors.

This will be the sixtieth annual session of the St. Joseph conference and Bishop H. B. Fout, of Dayton, Ohio, will preside over the conference. He will deliver the annual conference address next Wednesday morning.

J. E. Grimes, of North Manchester, is the conference superintendent, and will have general supervision.

Tuesday evening, Sept. 9, Dr. Parrett, of Elkhart, will preach. There will be a number of addresses given during the session.

Among the propositions that will be presented will be the merging of the three conferences of the state into one. Bishop Fout, we understand, will move from Dayton to Indianapolis.

The other question will be the merging of the Methodist Episcopal church and the U. B. church. This has been under discussion for some time and is now being voted on by all the conferences.

FLEES FROM MARRIAGE.

Auburn, Ind., Sept. 4.—On the eve of her intended marriage to Harry Brandon, an employe of an ice company here, Laura Hastings fled from the city and is now in Tiffin, Ohio. She left in the night and her disappearance was not discovered until next morning, when she was to have been married to Brandon at the court house. In a telephone message to her mother Miss Hastings declared she would not become Brandon's wife and her mother asserts that the girl cannot return until she is willing to marry the man to whom she pledged her affection.

NERVOUS, BUT OBDURATE.

Portland, Ind., Sept. 4.—Harry E. Slack, in jail here awaiting trial on two charges involving unnatural conduct toward his daughter, Dessie, aged 16, is very nervous and restless, but firm in his protestations of innocence, although his daughter has told a shocking but circumstantial story of his bestial treatment of her. It is feared that Slack may attempt to take his life and he is closely watched in the jail.

FOUR TO ONE IN HUNTINGTON.

Huntington, Ind., Sept. 4.—The health for Huntington for the month of August has just been compiled and shows that during the month there were but five deaths in the city, while at the same time there were twenty-one births. Fourteen cases of typhoid fever were reported during the month, a number in excess of the reported cases for August last year and the year before.

YOUNG WIFE DIES.

Van Wert, Sept. 4.—Mrs. Otto Feigert, 20, is dead, the result of child birth. She was a daughter of Mr. and Mrs. Philip Gehres.

JUDGE FOR YOURSELF

Which is Better—Try an Experiment or Profit by a Ft. Wayne Citizen's Experience.

Something new is an experiment.
Must be proved to be as represented.
The statement of a manufacturer is not convincing proof of merit.
But the endorsement of friends is.
Now supposing you had a bad back,
A lame, weak, or aching one,
Would you experiment on it?
You will read of many so-called cures.
Endorsed by strangers from far-away places.
It's different when the endorsement comes from home.
Easy to prove local testimony.
Read this Fort Wayne case:

Mrs. Brooks, 1214 Webster St., Fort Wayne, Ind., says: "I do not often have pain in my kidneys, but when I do, I always take Doan's Kidney Pills. They act just right. I do not think there is a better preparation to be had. I procured Doan's Kidney Pills at Meyer Bros.' Co.'s Drug Store and they have relieved backaches, pains and other symptoms of kidney complaint."

For sale by all dealers. Price, 50 cents. Foster-Milburn Co., Buffalo, New York, sole agents for the United States.

Remember the name—Doan's—and take no other.—Adv.

EDITOR M'DONALD IS LAID TO REST

Impressive Funeral Oration Given by Hon. J. B. Stoll at Obsequies in Ligonier.

Ligonier, Ind., Sept. 4.—Outlining in his opening the civilization that through undue circumstances made human serfdom possible, leaving the problem of this to be worked out by future generations, and the necessity for governmental institutions purer and brighter with the years, Hon. J. B. Stoll, of South Bend, gave a feeling oration to the memory of the late James E. McDonald at the funeral services in Elks' hall yesterday afternoon. He said that the deceased had ever been foremost in advocating purer governments, and drew parallels between the father, the late Col. I. B. McDonald, and the son, whose emaciated body was about to be laid to rest. Born before the Civil war he saw that father enlist, and was imbued with the patriotism of that day at seven years of age. Later the father became a teacher, and then a county superintendent of schools, and the son followed in his footsteps. But the son, with a feeling for a broader province, entered the field of the press. He always claimed that the press of today was not what it should be, yet thought with his heart and soul that betterment would come.

"Jim McDonald," said Mr. Stoll, "was always governed by the exalted thought during his 30 years as a newspaper man, that he did what his conscience approved. Jim McDonald was human." Then came the time when he was elected state senator and in this respect also he followed the example of his father who had served the state in a like manner. His father also served on the state board of agriculture, and his son followed in his footsteps. He was always devising ways and means to improve the annual state fairs. He had the resource of mind and the ability to devise. Speaking of the floral tributes, the speaker of the day said they indicated the esteem and respect of the state, the county, and Ligonier, and also the esteem of his national friends.

"Death is the golden key that opens the gates to the palace of eternity," concluded Mr. Stoll, "and in this thought there is a comfort to the afflicted family." Prayers were offered by the Rev. C. L. DeBow, of the Methodist church, the Rev. T. Younger, of the Presbyterian church. Mrs. J. H. Green sang two feeling sacred songs. The Knights of Pythias, headed by Grand Chancellor J. W. Gaither, of New Albany, and Record Keeper Harry Wade of Indianapolis, conducted their ritual at Oak Park cemetery. The bier was graced by large numbers of floral tokens. Among these were tributes from Judge Luke H. Wrigley and county officers; Mayor Wigton and council; the Ligonier Pythians, Elks, Eagles and Maccabees and Odd Fellows; the Lagrange Elks; J. H. Frye, Oil inspector, Indianapolis; Frank Dutton, of Lagrange, ex-grand chancellor of Indiana Pythians, and J. A. Thompson, of Gas City, member of the state board of agriculture, as well as a large number from Ligonier and surrounding towns.

The stores were closed during the services. The funeral procession evidenced the esteem of the state, the county and the city for a distinguished son. Ligonier was in mourning, and a large number of letters of condolence were received by the widow and her three children yesterday.

POETESS JENNIE WILSON DIES.

Columbia City, Ind., Sept. 4.—Miss Jennie Wilson, aged 50, a poetess and hymn writer of wide note, is dead at her home in South Whitley. For half a century she lived a helpless cripple, having never in her life taken a step, but her fine mind and extraordinary temperament made her living not only a pleasure to herself, but a joy and help to others. She was born in Cleveland township, this county, the daughter of Mr. and Mrs. Robert Wilson, deceased, and for many years made her home with a sister, Mrs. Jonathan Utrey, in South Whitley. As the result of an attack of spinal meningitis at the age of three, she was rendered a helpless cripple and could not sit up without strong supports. She was intensely religious, invariably cheerful and a most interesting companion. She had written upwards of three thousand hymns and poems. Miss Wilson won the prize offered by Fort Wayne for the best slogan, offering "Fort Wayne With Might and Main," which was accepted and approved. The funeral will be held Friday afternoon from the Baptist church in South Whitley.

LIBERTY MILLS TO REBUILD.

North Manchester, Ind., Sept. 4.—Business men in Liberty Mills who lost heavily by last week's fire which destroyed a large part of the business section of the town, are taking a brighter view of their circumstances and the talk of rebuilding is becoming lively. The keynote of the talk is that the business district of the place must be rebuilt along modern lines and that up-to-date structures must take the place of the wooden and inflammable shacks that made such ready food for the flames. A stock company is talked of to erect a fireproof building of four or five business rooms and a large ice house for retail trade is being discussed.

WANT MORE PAY FOR SERVICE.

Kendallville, Ind., Sept. 4.—The city officials of Kendallville may get their salaries increased if present discussion and agitation mean anything. It is felt by many that the salaries are too low for the service required in this rapidly growing place. The mayor receives $500 and the city treasurer and city clerk $425 each annually. The city marshal gets $720. The question of higher salaries for the mayor, clerk and treasurer may soon be taken up in the city council.

WANTE COMFORT STATIONS.

Huntington, Ind., Sept. 4.—The subject of public comfort stations for this city, similar to those in Fort Wayne, is receiving some agitation here and several plans are proposed. The absence of such accommodations for the public at times when the court house is closed, as it was on Labor day, imposes a generally recognized hardship on the crowds that center in the downtown district upon any unusual occasion.

ABUSE OF CHILD STARTS FIGHT.

Huntington, Ind., Sept. 4.—Abuse of an infant is given as the cause of the serious injuries received by Michael Lusch, an Italian, at the hands of Pedro Vanwaski, a fellow countryman. Vanwaski, a boarder in the Lusch home, was unkind to the Lusch child and finally assaulted the little one. Lusch retaliated and Vanwaski struck him with a beer bottle, causing injuries that brought Lusch near to death. Vanwaski has been penalized for assault and battery.

WARNING PEOPLE OF WELLS.

Huntington, Ind., Sept. 4.—Huntington's health officers and physicians generally continue to warn the users of private wells that their water supply is dangerous and exposes them to typhoid fever. There are many cases of typhoid fever here and the epidemic is pretty well established as having been propagated by well water.

DEFIANCE VETERAN DEAD.

Defiance, Sept. 4.—Albert Elliott, civil war veteran, is dead from cancer. He was 73 years old and leaves two sons and one daughter. The funeral was held yesterday at 10:30 a. m.

NEW HAVEN NEWS.

New Haven, Ind., Sept. 4.—Thieves entered the home of John Wagner, north of town, Tuesday afternoon and got away with $70 in cash, a watch, revolver, a shot gun and a number of shells. The family was away from home at the time. Mr. Wagner assisting one of his neighbors, and the robbery was not discovered until late in the evening. Two boys, one about 14 and the other about 20 years of age, were seen by neighbors of the Wagners and it is supposed they are the guilty parties. The boys were in New Haven in the evening and left here over the Wabash for Toledo, but the authorities were unable to get them. They bought tickets here to Woodburn, then paid their fares to Toledo.

The explosion of a gasoline stove in the home of Mrs. C. W. Bolyard Monday evening, caused considerable excitement here. The fire department responded promptly, but the fire was extinguished with little damage by members of the family before the department arrived.

Mr. Benedict Timme, youngest son of Mrs. Barbara Timme, and Miss Estella McConnell, of Fort Wayne, were united in marriage at the Cathedral, Fort Wayne, yesterday morning. Mr. Albert Welling, of New Haven, a nephew of the groom, was best man at the ceremony and Miss Helen Monnier, of Fort Wayne, was bride's maid. A large number of the friends and relatives of the contracting parties were in attendance. After a wedding breakfast at the home of the bride's mother, Mrs. Mary McConnell, of Ross street, Mr. and Mrs. Timme left for a tour of the lakes. Their many New Haven friends join in wishing them much happiness.

Mr. Mosier, the Ohio Electric agent here for some time, has been transferred to Convoy, Ohio, and Robert Palmer, the night man, now has the agency here. "Bob" is very popular with the company's patrons and all are pleased to see him promoted. The exchange was made Tuesday.

Mrs. J. L. Todd has received a draft for $1,000, the amount of the policy carried by her husband, J. L. Todd, in the Modern Woodmen. In eleven days from the time the mortuary proofs were completed, the order for the above amount was issued. Mr. Todd's death was the fifth Woodman death in New Haven and in each case the claims have been paid promptly and without any trouble whatever. The order has a membership of eighty and the total death claims here amount to $6,000.

Mr. Elmer Robinett and daughter, Lois, spent the week end with relatives in Dunfee.

Eugene Hargrave called on New Haven friends Tuesday.

Mrs. I. B. Sleet and son were Fort Wayne callers Tuesday.

Mrs. F. A. Blaising and son, Melville, are spending a few days with her mother, Mrs. Dawkins, east of town.

Mrs. B. H. Smith and children, Byron and Helen, returned Tuesday from a few days' visit with relatives in Roanoke.

Albert Bowers and family spent Sunday with Mr. and Mrs. Adam Bowers, near Monroeville.

Mrs. Albert Cramer spent Wednesday in Fort Wayne.

Mrs. Susie Lynch, of Fort Wayne, and Mr. Frank Johns were married in Fort Wayne Tuesday. After a trip to Yellowstone park they will returne to New Haven, where they will reside.

Mrs. Bolyard and daughter, Miss Ethel, have returned from a visit with Ohio relatives.

Eugene Federspiel and wife spent Sunday with relatives in Monroeville.

Henry Guebard and son, Victor, of Fort Wayne, spent Monday with relatives here.

The Renaissance club met this afternoon at the home of Mrs. Michael Sheridan, west of town.

Mrs. Dr. Stemen is visiting relatives in Grover Hill, Ohio.

Misses Mary Linden and Florence Hutson and Messrs. Charles Hutson and Fred Mehring spent Monday at Arcola.

Mrs. John Smith was hostess to the ladies of the Battenberg at her home on Wednesday afternoon.

Herbert Krock, of Fort Wayne, visited relatives here last week.

Dr. and Mrs. Bilderback entertained a large company of friends from Corunna at her home Sunday.

Benedict Timme, of Fort Wayne, son of Mrs. Barbara Timme, of this place, and Miss Estella McConnell, also of Fort Wayne, were married at that place Wednesday.

Miss Olive Lenhart and her guest, Miss Rebecca Lenhart, of Decatur, attended a lecture last evening given at the Simpson M. E. church in Fort Wayne.

Always Reliable

Relief from the ailments caused by disordered stomach, torpid liver, irregular bowels is given—quickly, safely, and assuredly—by the tried and reliable

BEECHAM'S PILLS

Sold everywhere. In boxes, 10c., 25c.

OPEN SATURDAY NIGHTS 'TILL 10 O'CLOCK

The Peoples Store

Week-End Specials

Bargains you cannot afford to overlook, on special sale the balance of this week. The values are really remarkakle, and when a store of this standing makes such prices it ought to mean a good deal to you.

$3.00 Messaline Silk Petticoats for $1.98
A regular $3.00 Messaline Silk Petticoat, with deep accordeon flounce. Choice of all colors and black. Special for..... **$1.98**

$1.50 "Klosfit" Petticoats for 98c
$1.50 "Klosfit" and Heatherbloom Petticoats, in Black only, with deep flounce; the best Petticoat you ever bought. Special for **98c**

Ladies' $1.50 White Petticoats 98c
Ladies' $1.50 White Muslin Petticoats, deep lace or embroidery flounce, for 98c

Ladies' $1.00 Long Silk Gloves 69c
Ladies' $1.00 long Silk Gloves, 16-button length, white, black and all colors 69c

$6.00 Ingrain Room Rugs $4.50
$6.00 Ingrain Room Rugs, 9x12 size, new fall patterns $4.50

$1.50 Velvet Rugs 98c
$1.50 Velvet Rugs, size 30x54, floral and oriental patterns, for 98c

Ladies' 39c Fine Muslin Drawers, for 25c
Ladies' fine 39c Muslin Drawers, trimmed with Embroidery or Linen Lace; the neatest garment ever offered at

$1.50 House Dresses 89c
$1.50 House Dresses, in Fancy Lawns, Percales, Ginghams, light or dark, all sizes...89c

Children's 39c Gingham School Aprons for ...25c
Children's 39c Gingham School Aprons, in small fancy checks of blue, pink, etc. Special for 25c

Ladies' $1.00 Boudoir Slippers for 69c
Ladies' $1.00 Boudoir slippers, in all colors of fine ooze leather, special for 69c

50c Wash Petticoats 39c
50c Gingham or Seersucker Wash Petticoats, neat stripe patterns...39c

Ladies' $1.50 Combinations .98c
Ladies' $1.50 Combination Suits, fine Cambric Muslin 98c

Ladies' $1.00 and $1.50 Drawers 59c
Ladies' fine $1.00 and $1.50 Drawers, beautifully trimmed, big bargain 59c

Ladies' 39c Silk Hose 25c
Ladies' 39c Silk Hose, in white and all colors, exceptional bargain...25c

25c Fancy Dress Gingham 17c
25c Fancy Scotch Dress Ginghams, ideal for Children's School Dresses, etc., for 17c

10c Fancy Percales 7c
10c Fancy Percales, yard wide, excellent quality and good patterns.....7c

Ladies' 50c Fine Gauze Vests for 19c
Ladies' 50c gauze vests, low neck, sleeveless, regular and extra sizes; a fine bargain for 19c

Ladies' 35c Union Suits 21c
Ladies' 35c Union Suits, low neck sleeveless, umbrella style 21c

15c Dress Ginghams 9c
15c Fancy Dress Ginghams, new fall goods, hundreds of pretty patterns, for ..... 9c yd.

39c Embroidered Pillow Cases 25c
39c Embroidered Pillow Cases, with or without initials, a big bargain at...25c

Ladies' 35c Union Suits for 21c
Ladies' 35c union suits, low neck, sleeveless, umbrella style, regular and extra sizes

Ladies' 19c Gauze Vests 12½c
Ladies' 19c Gauze Vests, low neck, sleeveless, lace trimmed, or short sleeves at 12½c

$2.00 Princess Slips $1.25
Ladies' $2.00 Princess Slips, fine Cambric Muslin, lace and ribbon trimmed, for $1.25

$1.00 Inlaid Linoleums.... 89c yd.
$1.00 Inlaid Linoleums, best quality, 2 yards wide 89c yd.

$1.00 Couch Covers 79c
$1.00 Couch Covers, in oriental patterns, with fringe all around 69c

$1.25 and $1.50 Wash Waists 69c
Waists that were $1.25 and $1.50, but in sizes only 34 and 36, choice.....69c

OPEN SATURDAY NIGHTS 'TILL 10 O'CLOCK

The People's Store

DECATUR NEWS.

Decatur, Ind., Sept. 4.—A fine eleven and a half pound boy born to Mr. and Mrs. John Logan has been named Miles Aaron.

Jesse Christen, of Fort Wayne, is here for a week's visit with his parents, Mr. and Mrs. John Christen.

Mrs. Ellen Adelsperger has received word of the death of her son, Bernard, aged thirty-three, at Fort Worth, Texas. He was a druggist by profession.

Dr. J. Q. Neptune has purchased the 180 acre farm in St. Mary's township, belonging to James Tumbleson, for $23,000. Seven houses and lots in this city belonging to Dr. Neptune, were taken in part consideration. After March 1 Mr. Tumbleson will occupy the Neptune residence here.

Mrs. D. D. Heller, a member of the board of children's guardians, has been reappointed for a period of three years by Judge J. T. Merryman.

A most unusual graft of a tree was made twenty years ago by the late Mathias Sether. This is a graft of a peach to a wild plum tree inthe Sether's front yard. The trunk of the three is about eight inches in diameter and the tree is still bearing after twenty years, about three bushels of fine large peaches as large as a small tea cup being this year's crop.

Dr. M. F. Parrish, of Monroe, was appointed county physician by the county commissioners to serve at the county jail and county infirmary, at a compensation of $300.

Rev. and Mrs. B. B. Uhl and children have returned totheir home at Nokomis, Ill., after a month's visit here with her parents, Mr. and Mrs. John Christen.

Mrs. James Bain, living northeast of the city, pleasantly entertained the Pythian Sisters at her country home. In the evening the ladies were joined by their husbands for a chicken dinner.

The Rev. Hoffman, of Lakewood, O., will be installed next Sunday as pastor of the Bleeke Lutheran church in Union township. He succeeds the Rev. G. Bauer.

Arrangements have been made by the local G. A. R. for the laying of the corner stone for the Adams County Soldiers' monument for Saturday afternoon at 3:30 o'clock.

Mr. and Mrs. J. C. Patterson returned home from a week's stay at Klinger lake and Lima, Ind.

J. B. Vogiewede, the Decatur fisherman, caught a large bass weighing two pounds and three ounces in the St. Mary's river. This is the first bass caught here in the river in several months.

The Misses Anna Clark and Blanche Harshbarger left for a two weeks' vacation trip to Detroit, Buffalo, Niagara Falls and Cleveland.

Mr. and Mrs. T. H. Baltzell have returned from a few days' visit with George and Till McKean, at Granite City, Mo.

Miss Bertha Heller has returned to Indianapolis to resume her position as cashier in the automobile license department of the secretary of state. She spent a few days here with her parents Mr. and Mrs. D. D. Heller.

Mrs. J. S. Bowers, Ruth and Alma Bowers have returned from a several days' visit at Rome City.

Miss Mabel Hanly went to Fort Wayne to attend the wedding of Miss Stella McConnell.

Dewey Lachot arrived from Fort Wayne to spend the rest of the week with his brother, Herb Lachot and family.

Mr. Foreman, of Fort Wayne, and James were here yesterday invoicing the stock of the several meat markets, who are members of the Hoosier Packing company.

MONROEVILLE NEWS.

Monroeville, Ind., Sept. 4.—The Fort Wayne Shamrocks play here again next Sunday and on the 14th the team will go to New Bremen, O., to play.

Mrs. Mary Bison and daughter, Gladys, Miss Ethel Barnhart and Jack Spanley, of Fort Wayne, were week end guests of Mr. and Mrs. C. W. Barnhart.

Mr. and Mrs. David Hunsicker and daughter, Vera, and Mr. and Mrs. Dallas Hunsicker of Decatur, were in town Sunday the guests of Mr. and Mrs. G. C. Hunsicker. They were en route home from the Hunsicker reunion at Fostoria, Ohio.

D. J. Barnhart, of Fort Wayne, was the guest of his parents, Mr. and Mrs. C. W. Barnhart, Monday.

Mrs. Wm. Osborn, of Van Wert, spent the week with her daughter, Mrs S. F. Painter.

L. H. Casselman went to Cincinnati Wednesday to buy a car load of feeding cattle.

Mr. and Mrs. Wm. Swartz, of Lima, O., were the guests of Fred Star and wife part of the week.

Edwin Jackson is visiting at the country home of Mr. and Mrs. Webb Johnson near Churubusco.

Born to Prof. and Mrs. A. R. Parker, Tuesday, a son.

Mr. and Mrs. John Solheimer and Mr. and Mrs. Wm. Link, of Columbus, O., are the guests of Mr. and Mrs. George Mehls.

John Peckham and wife of Vallajo, Cal., were the guests of Mrs. N. P. Brown part of the week.

W. L. Poling of Montana, and Miss Helen Wilson, of Van Wert, were the guests of Mr. and Mrs. Orris Painter Sunday.

ADENOIDS ARE A MENACE TO CHILDREN.

Babies and young children must be carefully watched for the growth of adenoids, which spoil the mental and physical life of a child. They usually result rom a succession of colds and throat irritations, and their presence is so productive of harm, that many school boards have an examining physician to detect them. The conditions that cause them may be easily avoided by careful parents. Quickly and thoroughly cure all colds and throat irritation by the use of Foley's Honey and Tar Compound, and adenoids will not develop. Dreier Drug Co.—Adv.

THE SENTINEL'S DAILY SCRIPTURE READING.

Ezra 4:11-24.

11 This is the copy of the letter that they sent unto him, even unto Artaxerxes the king; Thy servants the men on this side the river, and at such a time.

12 Be it known unto the king, that the Jews which came up from thee to us are come unto Jerusalem, building the rebellious and the bad city, and have set up the walls thereof, and joined the foundations.

13 Be it known now unto the king, that, if this city be builded, and the walls set up again, then will they not pay toll, tribute, and custom, and so thou shalt endamage the revenue of the kings.

14 Now because we have maintenance from the king's palace, and it was not meet for us to see the king's dishonour, therefore have we sent and certified the king;

15 That search may be made in the book of the records of thy fathers: so shalt thou find in the book of the records, and know that this city is a rebellious city, and hurtful unto kings and provinces, and that they have moved sedition within the same of old time: for which cause was this city destroyed.

16 We certify the king that, if this city be builded again, and the walls thereof set up, by this means thou shalt have no portion on this side the river.

17 Then sent the king an answer unto Rehum the chancellor, and to Shimshai the scribe, and to the rest of their companions that dwell in Samaria, and unto the rest beyond the river, Peace, and at such a time.

18 The letter which ye sent unto us hath been plainly read before me.

19 And I commanded, and search hath been made, and it is found that this city of old time hath made insurrection against kings, and that rebellion and sedition have been made therein.

20 There have been mighty kings also over Jerusalem, which have ruled over all countries beyond the river; and toll, tribute, and custom, was paid unto them.

21 Give ye now commandment to cause these men to cease, and that this city be not builded, until another commandment shall be given from me.

22 Take heed now that ye fail not to do this: why should damage grow to the hurt of the kings?

23 Now when the copy of king Artaxerxes' letter was read before Rehum, and Shimshai the scribe, and their companions, they went up in haste to Jerusalem unto the Jews, and made them to cease by force and power.

24 Then ceased the work of the house of God which is at Jerusalem. So it ceased unto the second year of the reign of Darius king of Persia.

The Fort Wayne Sentinel

Entered as Second-Class Mail Matter at the Postoffice at Fort Wayne, Indiana.

PUBLISHED EVERY EVENING EXCEPT SUNDAY.

BY E. A. K. HACKETT.

Daily, Per Week, 10c. Weekly, Per Year, $1.00.

(Daily by Mail, $5.20 Per Year.)

VOL. LXXIV..... No. 322

12

THURSDAY, SEPT. 4, 1913.

Real Start of People's Campaign

The opening of headquarters by the independent organization marks the aggressive start of the campaign to rescue the government of the city from partisan ravishers and place it completely in the control of all the people. Fort Wayne has joined the increasing procession of cities that want their local government administered for the public good and not for the profit of politicians and office-hunters and the further entrenchment of parties. The independent movement was launched under fine auspices and it is going forward with the certainty that all good things must advance.

Abuse, slander and ridicule cannot deter nor make afraid the citizens who have joined together their efforts to lift the government of the city from the miserable slough of partisan politics. The movement was born of the aspirations of the people for something better than they have known and it cannot be arrested nor turned aside.

The headquarters of the independent movement will for the time be the center of this high-spirited activity for the redemption of Fort Wayne, but the real home of the endeavor is in the homes of the people and there it will remain, not merely through the present campaign but for all time hereafter. The movement is here to win and it is here to stay. The day of partisan government, boss rule, political succession and the huckstering of office to the politically serviceable has reached its sunset. A new day is dawning and it means a new era for Fort Wayne and all its people.

If the county council based its refusal to make more than a penny levy for repair and enlargement of the jail upon the consideration that the old bastile is not worth extensive betterments, the position is well taken. It is a patent fact that the Allen county jail is in a bad way. The building is wanting in every arrangement and appointment that humane considerations, sanitary science and modern practices in dealing with delinquents approve or dictate. While it is true that the proposed additional cell-house and the alterations suggested by the commissioners would greatly relieve the present congested state of the prisoners' quarters and make life within the jail walls more tolerable for those in confinement there, it equally is true that no amount of expenditure can make the old jail modern and bring it even approximately in line with what modern enlightment imposes as an obligation upon the community. The real solution of the problem raised by the old jail is a new jail. Perhaps the county council has this in mind.

There soon will be introduced in the city council an ordinance designed to accomplish the burying of all electric wires within the fire limits, an area approximately a mile square. The scheme of underground wiring was begun in Fort Wayne more than fifteen years ago, and the down town streets are now quite free of poles and wires; but within the fire limits there remains an immense lot of overhead construction. The removal of this will do much to relieve the city of disfigurement and of conditions that are a menace to property. Ultimately, though so far away that only a glimpse of the achievement can yet be foreseen, the city doubtless will place all electric wires underground and along with this it must be hoped may come the installation of some system by the traction company that will take its poles and trolley wires off the streets and place them underground as has been done already in some cities.

THE PROUD FATHER.

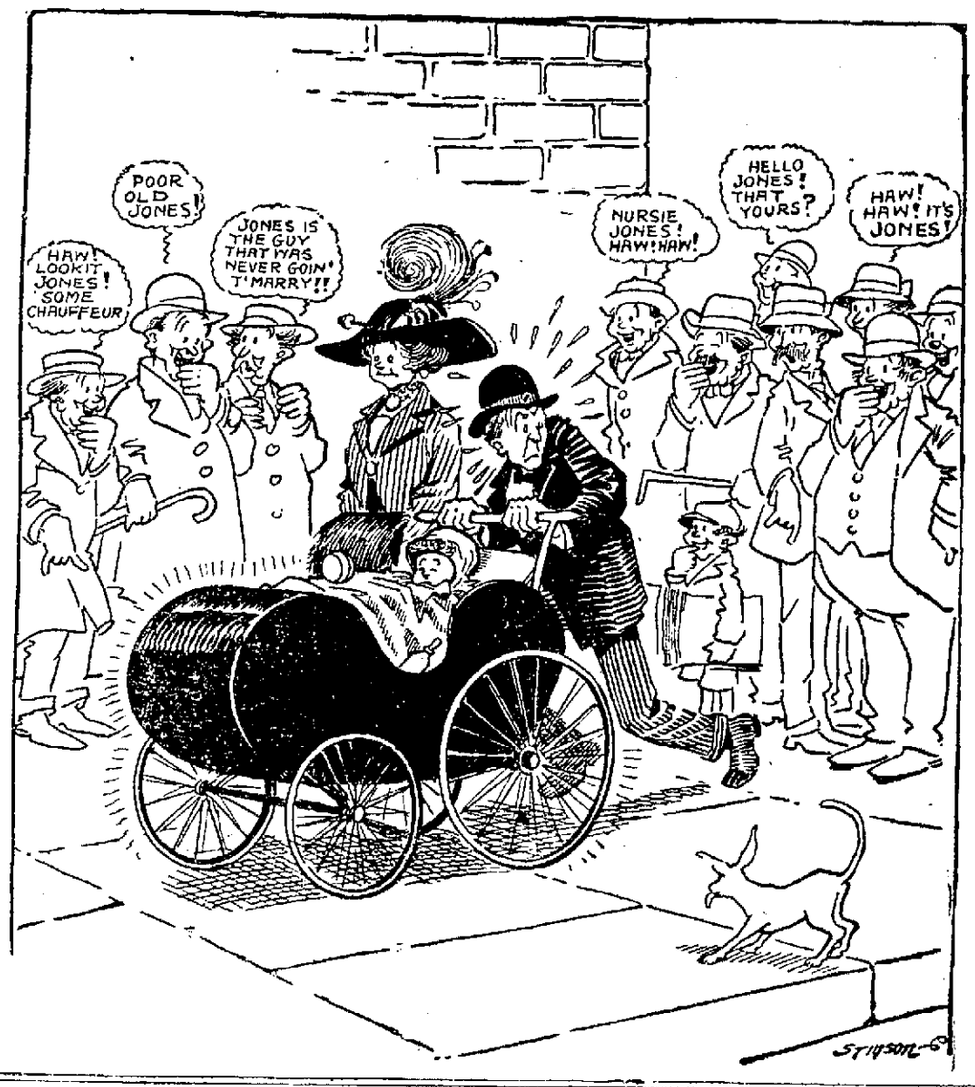

PRESS COMMENT ON MEXICAN SITUATION.

"President Taft."

Birmingham Age Herald: "There never has been any reason why the United States should go to war with Mexico. President Taft deserved the gratitude of our people in avoiding war."

"Scant Credit."

Chicago News: "Mexico's military dictator now finds himself left with no credit abroad and with scant credit at home, where his armed enemies are many and determined."

"Message of Wilson.

Baltimore American: "Unless Huerta aspires to be the wrecker of his country, he must be convinced and guided by counsel so manifestly wise and firm as that contained in the brief message of President Wilson."

"Has Done Its Best."

Schenectady Gazette: "The United States has done its best. It has acted fairly and squarely. Future events now depend upon Mexico itself, and particularly upon Huerta."

"Gambler's Last Play."

Montgomery Advertiser: "Huerta's said for unconditional recognition is the last play of a desperate gambler. He knows that he and his crowd can expect nothing from the American people."

"Recognition."

Rochester Post-Express: "The recognition of Huerta half a year ago might possibly not have resulted in the pacification of the country, but it probably would have done so, and it could scarcely have made the situation worse than it is today."

"Huerta Government."

Philadelphia Record: "We cannot recognize the Huerta government, for it is not performing its duties as such. We certainly have no call to make an armed intervention, and we could probably do no good if we should resort to force."

"Americans in Mexico."

Philadelphia Ledger: "Americans in Mexico are there for their own gain. If conditions become untenable there rests upon them no compulsion to remain, and if there enforced departure involves any violation of treaty rights the United States will enforce compensation."

THE CAUCUS YOKE.

(Washington Times.)

There is a certain difference between the caucus rule of today and that which was imposed a few years ago in congress. Under Hale, Aldrich, Gallinger and the other leaders of the old-line republicanism, the caucus served largely the purpose of preventing legislation. At the house end of the capitol its function was much the same. Consequently in time there rose from the country a chorus of protest against systematic smothering of measures.

Under the present regime, the caucus thus far has been employed for the general purpose of getting things done. That makes a very large difference. The trouble is that, under the rigorous system that came in with democratic control, the caucus is used to enforce organization policies to the last detail. In effect, it is the instrument by which a garrote is fastened on the throat of all individuality and independence.

From this status to that of an arrogant bossism and a contemptible servility the step is shorter than perhaps leaders of the new dominant party realize. The men who, holding the reins of power, drive hard and fast, generally feel pretty confident that their destination is a good one. But they fall too easily into ways of tyranny and arrogance. No better method of legislation has yet been devised than that of open and frank discussion, free and untrammeled voting, and honest determination of the majority's wish.

Small wonder that there is growing revolt, in both houses, against the exercises of caucus rule. Caucus rule, through which a few bosses imposed their will on the party and, through it, on the country, was the real thing that wrecked republicanism. It will wreck democracy, too, in time, and in a good deal shorter time than it required in the other case, for the country understands better now and is less willing to be patient with such methods.

It is a good time for leaders to have a care and avoid becoming drivers. Drivers are not much in political vogue nowadays.

Popular and Catchy Airs Sung on Farewell Sunday, September 7th.

The following popular and catchy airs will be sung at Robison Park on Farewell Sunday. Concert from 2:00 to 5:00 and from 7:00 to 10:00 P. M. The songs will be interpolated among the band selections:

1. They've Got Me Doing It Now.
2. We Have Much to Be Thankful For.
3. Somebody's Coming to My House.
4. Sing Me "The Rosary."
5. You're a Great Big Blue Eyed Baby.
6. That Old Girl of Mine.
7. At the Devil's Ball.
8. Snooky Ookums.
9. I'm Going Back to Caroline.
10. The Old Maid's Ball.
11. Oh, You Georgia Rose.
12. Floating Down the River.

TWENTY-FIVE YEARS AGO

What the Sentinel Had to Say About Persons and Events Twenty-Five Years Ago.

David McKay, of Brookside farm, is in Buffalo, N. Y.

Mail Carrier William Clear is home from his vacation trip.

W. L. Carnahan arrived home from Boston yesterday.

F. H. Barnard, who resigned his position as freight agent at the Nickel Plate, leaves this evening for Duluth.

R. L. Romy has sold M. C. MacDougal, lot No. 10, Bass and Hanna's addition for $500.

H. Marriotte has been granted a permit to remodel his stone building at a cost of $2,000.

Al Griest, of East Main street, accidentally shot himself yesterday while cleaning a gun at his home.

Dr. and Mrs. George Stemen and baby, arrived in the city this morning from Kansas City.

Mr. and Mrs. John Daley will take apartments at the corner of Charles and Monroe streets.

Con Schaler is very ill at Mansfield, O., and is to undergo an operation for an abscess. He was away on his vacation when he took ill.

Dr. H. S. Myers was called to the country last evening to dress the arm of a farmer who accidentally shot himself.

Louis Centlivre furnished the uniforms for the forty men from the brewery who participated in the democratic street parade last night.

D. Nestel claimed that he is growing at his residence on Creighton avenue the largest bunch of grapes to be found in the country.

Edward Rich, formerly proprietor of the meat market near the Fruit House, has taken charge of the establishment on West Berry street formerly kept by Hunter Bros.

C. O. Lepper, the West Jefferson street druggist, presided over the ice cream and soda fountain yesterday at the annual picnic of the Reformed Orphans' home.

The voters of the Fourth and Fifth wards organized a Cleveland and Thurman club last night and elected the following officers: Captain, August Hockemeyer; first lieutenant, Fred Breimeyer; second lieutenant, Herman Ropa; sergeant, Will Shaffer; drummers, Martin Niermann and Gust Niermann.

FIVE-SIXTHS JURY DECISIONS.

(Grand Rapids Press.)

In Minnesota a recent law makes it possible for five-sixths of a jury to bring in a verdict in civil cases.

The common sense of this is apparent. The frequent failure of juries to agree and the consequent necessity for the expense and delay of new trials have had much to do with the prevailing popular dissatisfaction with the courts and legal processes generally. To ask twelve men to agree on any question in which the issue is close is to ask almost the impossible. Where they do bring in a verdict one or more usually sacrifice convictions in the interests of harmony. Where there is a stubborn man among the twelve he can hold the verdict up for hours and, if he is real stubborn, prevent one entirely.

The experiment has been suggested but never tried for criminal cases. An underlying respect for processes so ancient as to be now traditional has served to bulwark our jury system in a security which few are disposed to question. The fact that so much injustice is done by juries does not seem to count particularly when the time comes to make a change in the law. It is well known that in criminal cases it is only necessary to influence one man to bring about a mistrial, and yet nothing is done to destroy the power of one to dictate to eleven.

Our whole method in relation to juries is open to criticism. Intelligent, wide-awake men who read the newspapers find themselves challenged because they are in advance possession of certain details. The ideal juryman seems to be a man who neither reads nor thinks. How we can expect intelligent verdicts from unintelligent juries is beyond understanding.

The states that have the courage to attack and overhaul the jury system deserve credit for their boldness. Most of our legislatures would as soon suggest a revision of the Ten Commandments.

GET RID OF THE TORMENT OF RHEUMATISM.

That you can do by ridding yourself of the cause. Weak, sluggish, inactive kidneys allow the uric acid crystals to circulate in the blood, and these lodging in the joints and muscles, cause rheumatism, lumbago, and stiff, swollen aching joints. Foley Kidney Pills ease your pain and torment from the time you begin taking them. They positively and permanently build up the kidneys, restore their normal action, and strain out the uric acid crystals that cause rheumatism and lumbago. Try them. Dreier Drug Co.—Adv.

CONDITION IS SERIOUS.

Blanche Mendenhall at Hospital With Typhoid Fever.

Blanche Mendenhall, of East Main street, is a patient at St. Joseph's hospital suffering from typhoid fever, and it is said that her condition is regarded as serious. She is employed by Cleary & Bailey, the printers.

AVOID THE BRONCHIAL COUGHS OF EARLY FALL.

The changeable weather of early fall brings on bronchitis and a hard cough that is wearing on the system, and seems to tear open the bronchial tubes and mucus lining of the throat. Use Foley's Honey and Tar Compound promptly. For it will soothe and heal the inflamed mucus lining, relieve the cough quickly, and help to expel the cold. It contains no opiates. Get the genuine in the yellow package, and refuse substitutes. Dreier Drug Co.—Adv.

MANAGER

WANTED — Strictly high-class manager for highest class portrait subscription business on percentage, the world's greatest character portrait, copyrighted, elegantly framed in fumed oak and best French glass, selling price $4.50. 400,000 can be sold in U. S.; ⅓ additional in foreign countries; total net profits possible, $400,000. Address by mail Henry M. Williams, Fort Wayne, Ind.

THE BOSTON STORE

Blankets Blankets

These cool evenings put us in mind that you will need some warm coverings. For a few days we offer the following Blankets at special prices:

Cotton Blankets Tan, or Grey, at **65c pair**; worth 85c.
11-4 Cotton Blankets; Tan or Grey, at **89c a pair**; worth $1.00.
11-4 Cotton Blankets; extra heavy, at **$1.00 a pair**; worth $1.25.
Fancy Plaid Blankets, all colors; **$1.69 a pair**; worth $2.00.
All-Wool Fancy Plaid Blankets; extra size, at **$4.25 a pair**; worth $5.00.
Bed Comforters (dark colors), at **$1.00 each.**
Large size Bed Comforters; all dark colors, at **$1.25 each.**

DRESS GOODS

36-in. Cashmere, all colors, at **25c a yard**; worth 30c.
36-in. All-Wool Cashmere at **50c a yard**; worth 62½c.
38-in. Wool Ratine, new styles, at **50c a yard**; worth 62½c.
38-in. fancy Bedford Cords at **50c a yard**; worth 62½c
36-in. French Serge, all colors, at **50c a yard**; worth 62½c.
Dark Dress Gingham for fall, at **10c and 12½c a yd.**
Comforter Calico, large figured, at **5c a yard.**
Cotton Challie, just the thing for comforters, at **5c a yard.**

EXTRA SPECIAL

All our Shirt waists that sold from $1.50 to $2.00 each; to close them out we will sell them for

79c

We take subscriptions for The Standard Designer at 30 cents a year.

JUST 2½c A COPY.

WM. HAHN & CO.

COAL AND WOOD.

—Best Grades of Coal—
COKE, CHARCOAL, WOOD AND KINDLING AT
Fort Wayne Coal Co.
Phones 1082 and 1905.
WEIGHTS GUARANTEED.

For best quality Anthracite and Domestic Coal at Lowest Prices. Call
OLDS COAL CO.
Home Phone 6034. Bell, 262.

City Coal and Supply Co.
H. C. HEINE, Manager.
Anthracite Coal, all sizes
Yards, Nickel Plate and Lafayette.
Phone 3028.

Wm. Kaough Coal Co.
COAL, COKE, WOOD, ETC.
Yards at Lake Shore Tracks, West of Wells St.
—Phone 502—

HARD AND SOFT COAL
Orders Filled Promptly. All Grades
Both Phones 135
GEO. H. KRUDOP

Satisfactory Grades of Hard and Soft Coal
Prompt Delivery
Phones 550 and 1416.
Yards 1820 Hayden
NIEZER & CO.

PAYS 4% ON DEPOSITS OF $1.00 AND UPWARDS
TRI-STATE
LOAN AND TRUST CO.

CLEARANCE SALE NOW ON.
The Buckeye
HAT AND CLOTHING CO.
819 Calhoun St.

UNDERTAKERS.

KLAEHN & MELCHING
UNDERTAKERS & EMBALMERS
221-223 E. Washington Boulevard.
Office—Home Phone 228.
Best of Service at Reasonable Prices.
PRIVATE AMBULANCE.

GETZ & CAHILL
UNDERTAKERS
1031 Calhoun St.
Open Day and Night.
Both Phones 69.

SCHONE & ANKENBRUCK
UNDERTAKERS
PHONE
HOME 377
BELL 329
COR. BERRY & BARR STREETS

C. J. ULMER
Undertaking Parlors
326 E. MAIN STREET.
Phone 138.
Residence Phone 1210.

J. C. Peltier & Son
UNDERTAKERS.
Both Phones No. 25.
117 WEST WAYNE ST.

CHALFANT, MANLOVE & BLOOM,
Funeral Directors.
130 W. Washington St.
Phone 362.

KEITHERS TRADE MARK
Ft. Wayne Trunk and Leather Co.,
224 CALHOUN ST.
Phone 2960.
Trunks and Leather Goods Made to Order and Repaired.

ÆTNA
Life Insurance.
C. W. Orr, Agent.
132 E Berry St.

DR. RUSH 49-50-51 Fixley Bldg. Tel. 589. The Specialist Practicing the Wonderful New Treatment scentifically, skillfully and honestly, who is noted for CURES of Diseases. If you are deformed, undeveloped or ill, Dr. Rush will tell FREE what he can do for you. Especially if others have failed.
FIFTEEN YEARS IN FORT WAYNE.

FIRMSETT

The Eye Glass Beautiful

No loose, wigly lens; no breakage caused by a screw hole through the glass.

If necessary to wear glasses, wear the best and most inconspicuous.

EXAMINATION WITHOUT CHARGE

Eyesight Specialist. Dallas F. Green Shoaff Building.

Thing & Co. Sale of School Shoes for This Week

Boys' $2.00 Shoes, patent leather or gun metal, button or lace, special $1.48

Men's $2.00 work Shoes, all solid leather, for $1.25

A big lot of Women's $2.00 to $3.50 oxfords, tan or black 69c

A lot of Children's 50c Shoes, sizes 2 to 6, tan or black; half price 25c

A lot of Girls' all solid leather Shoes, button or lace; $1.75 shoes for only $1.00

A lot of Boys' $1.50 Shoes, sizes 8 to 13½, button or lace, for $1.00

SPECIAL

Women's White Canvas Pumps, with or without straps, $1.50 value, for only 50c

Women's $3.00 new fall Shoes, all leathers and all styles, for $1.98

Boys' Box Calf Shoes, $1.75 value, all sizes $1.15

Girls' $1.25 White Canvas Shoes and Oxfords; a great bargain 59c

Boys' and Girls' gymnasium Shoes, 75c value 39c

A lot of Baby 75c soft sole Shoes, all colors, for 35c

Men's, Women's and Children's 15c Hose for 9c

Men's, Women's and Children's 25c Hose, all colors 12½c

Men's and Women's 50c Silk Hose 25c

S. B. Thing & Co.

130 EAST BERRY STREET.

The Home of the Big Red Boot.

A Phew Phair Phax

Biggest Fair

In history of City

September 16, 17, 18, 19, 20

25c 25c 25c 25c

First Motordrome Ever Seen in Fort Wayne Will Be But One of a Score of Big Features

Motorcycle and Fleet Kentucky Thoroughbreds in Hair-Raising Race.

The Dates, September 16 to 20th

A WEEK'S CRUISE $40.00 TO GEORGIAN BAY Meals & Berth Included

SATURDAY, 2:00 P. M., June 28th, to Aug. 23rd Inc.

3 and 5 Day Lake Trips

To Green Bay, Mackinac Island and the Zoo

TUESDAYS, 1:00 P. M.; THURSDAYS, 2:00 P. M.

SATURDAYS, 2 P. M., JUNE 28th to AUG. 28th Inc.

To Grand Haven and Muskegon

Michigan's Delightful Resorts.

8:30 P. M. DAILY, Day Boats Saturday, Sunday and Monday. Write for illustrated summer folder or Georgian Bay Booklet.

PARK ROBBINS, G. P. A., Foot Michigan Avenue, Chicago.

THERE IS A DIFFERENCE in LOAN COMPANIES

We have saved money for those who have borrowed from us in the past, and we will continue to loan money cheaper than any company in the city.

$10.00 to $250.00 Loaned in Allen county on Furniture, Pianos, Live Stock, Diamonds, Growing Crops, Automobiles, First and Second Mortgage, Real Estate, etc. Long or short time.

SEE US TODAY! DO NOT DELAY!

FORT WAYNE CREDIT CO.,

1221 CALHOUN STREET. Open Evenings. PHONE 535.

BRINGING IN THE SHOWS FOR FAIR

Emissaries of Great Fort Wayne Exposition Are Landing Them.

PIKE BIGGEST EVER

Emissaries from Fort Wayne's biggest fair are scattering over Ohio, Indiana, Michigan and even into Wisconsin attending big and little fairs with a view to booking speed horses, pike attractions, stock and poultry exhibits and what not for the coming big show scheduled for the Driving park September 16 to 20. Manager P. F. Streider will attend the Shelbyville and Grand Rapids fairs this week and Speed Superintendent F. A. Martin will "make" the Portland, Ind., fair while "Soxie" Lyons, the crack polo player, who has charge of the program from the fair will do the Paulding, O., fair this week. Next week Mr. Streider will attend the State fair at Indianapolis and the Wisconsin State fair at Milwaukee, while other representatives will look after the local shows' interests at Goshen, Huntington, Van Wert, Montpelier and Toledo fairs.

The state fair at Indianapolis is an usually prolific field for the local show, and for that reason the management always dates its fairs to follow the state exhibit. By the right kind of dickering done early in the week the local organization expects to band together enough shows and light harness horse stables at Indianapolis to ship five or six cars of stuff into Fort Wayne.

The pike at the coming fair is going to be by far the biggest ever. Already space reservations for 1,800 feet of frontage have been made and the new chart shows a couple of hundred feet remaining unsold, but this space has all been bid for and all that remains is to apportion it fairly among the ones demanding show space.

Miss Irene Byron, the visiting nurse of the Fort Wayne Anti-Tuberculosis league, has placed her order for a Burr cottage that she will use on the "pike" in demonstrating the modern school of medicine's plans for curing and preventing tuberculosis. She is confident that this cottage will be one of the most frequented exhibits on the grounds, and points to the fact that a similar demonstration in Columbia City several weeks ago resulted in 1,900 people thronging into the cottage in the course of the one day it was exhibited.

ITCHED AND BURNED TERRIBLY

Face All Covered With Eruption. Unable to Get Rest. Cuticura Soap and Ointment Cured.

383 No. Union St., Aurora, Ill.—"My ailment started with a little pimple and it always itched and burned terribly. I scratched it and in a few days my face was all covered with sores. It ran up to my eyes and the day after I could not see out of my right eye. I was unable to get any rest. I couldn't go to bed, being afraid of getting the clothing all soiled, although I had my face all bandaged.

"I was given two jars of salve but it kept getting worse. It was something like a running sore because every time I used some of the salve I had to wrap bandages around my neck to keep the water and pus from running down my body. After I had the trouble two months my mother told me I should try Cuticura Soap and Ointment. I wrote for a sample and in a few days I received these and washed my face with the Cuticura Soap and put on some Cuticura Ointment and the next morning my face felt cool and somewhat relieved. After using the sample I bought some Cuticura Soap and Ointment at the drug store. I followed this treatment just twenty-six days and after using one cake of Cuticura Soap and two boxes of Cuticura Ointment I was cured." (Signed) George Miller, Jan. 1, 1913.

Cuticura Soap (25c.) and Cuticura Ointment (50c.) are sold everywhere. A single set is often sufficient when all else fails. Liberal sample of each mailed free, with 32-p. Skin Book. Address post-card "Cuticura, Dept. T, Boston."

Men who shave and shampoo with Cuticura Soap will find it best for skin and scalp.

ANTWERP NEWS.

Antwerp, Ohio, Sept. 4.—Miss Marie Papenfoos came home Wednesday from Sandusky, Ohio, where she had been visiting, the guest while there of her sister, Mrs. L. Martin and family.

Mr. and Mrs. Will Hill went to Fort Wayne Wednesday, where they will be the guests of Alva Groom and other relatives for a few days.

Avery Hallock has moved his pantitorium from the Boice building, next to the city hall, into the Yager building, at the corner of Main and Daggett streets.

Earl Reeb, who has been employed by the B. & O. railroad for some time as civil engineer, has resigned his position and has taken one with County Surveyor Stinchcomb, who took his office the first of this month.

Albert Herzel and party, who went on a nauto trip down into New York state, are home, Mr. Herzel having purchased a farm of 455 acres near the city of Syracuse, where they will move next spring.

George Howey and wife are the glad parents of a bran new and very sweet girl baby at their home, which was born Sunday, Aug. 31st. All doing nicely, including George.

Dr. O. B. Mears has gone to Toledo, Ohio, where he expects to open an office for the practice of Napropathy.

Died, at his home here Tuesday evening, after an illness of two or more years, William Nicholson, aged about 68 years. He had been a long time resident of the village, having come here when the town was surrounded by a heavy growth of timber. He was a soldier of the civil war and was well known throughout the county. He leaves a wife, one daughter and a grandson to mourn his departure. Funeral services were held today at 2:30 p. m. from the Presbyterian church, Rev. Bardelmeyer officiating.

Mrs. John Snook, of Teague, Texas, came one day recently and is the guest of her niece, Mrs. H. M. Higenbotham and family.

Mr. and Mrs. Daniel Henricks, who have been visiting William and David Hishong and families at this place the past week, returned to their home at Bruce Lake, Ind., Tuesday.

Mr. and Mrs. Gust Tolen, farmer folks, living southeast of town, went to Princeton, Ill., their old home, Tuesday, where they will visit relatives.

John Wentworth, a surviving veteran of the civil war, went to Fort Wayne Tuesday to attend the reunion of the 44th Indiana volunteer infantry, which was held at that place Wednesday.

Mr. and Mrs. John Casper and son, Peter, went to Pesola, Ill., Tuesday, their old home, where they will be the guests of their son, Nick Dager and family, during their stay.

Lyman Roberts went to Fort Wayne Tuesday to transact business.

Mr. and Mrs. John King and son, John, jr., of Peru, Ind., were Antwerp visitors a few days this week, the guests of his mother, Mrs. A. King, and other relatives, returning home Tuesday.

Mrs. J. I. Laug and daughters, Genevieve, Alice and Mary, and son, Clarence, who have been spending some time here, the guests of her parents, Mr. and Mrs. Chas. Bovier, east of town, returned to her home at Crestline, Ohio, Wednesday.

Miss Fridie Hughes was a Woodburn visitor Wednesday, where she spent the day with friends.

Mrs. Harry Bushy went to Fort Wayne Wednesday where she spent the day the guest of Mrs. C. Stevenson and family.

Miss Stella Shockey, who has been visiting her grandma, Mrs. C. Allison, at this place, returned to her home at Woodburn Wednesday.

P. P. Doering, accompanied by his daughter, Mrs. E. E. Pocock, were Fort Wayne visitors Wednesday.

Jesse Cummings has his new house in School Hill addition almost ready for the plasterers, and has done most of the work himself.

Mr. and Mrs. Reed Groom went to Fort Wayne Wednesday, where they will be the guests of their son, Alva, and family during their stay.

Mrs. R. R. Parish and daughter, Ruth, and sons, Harold and Robert, who have been visiting John Chester and family and other friends in this vicinity, their old home, returned to their present home at Taylorsville, Ill., Wednesday.

All the schools in Carryall township will open the fall and winter term next Monday, and the teachers are all taking their fast physical culture exercises in preparation for same.

Prof. Jessie Foust, of Scott, Ohio, has been retained by the high school as assistant superintendent, taking the place of Prof. Clark, who resigned to take up osteopathy.

Miss Mina Glaser, of Mendota, Ill., will create the fall fashions in millinery at the Serrest-Daniels millinery store.

Ed Terwilleger was a Paulding visitor Wednesday on business.

CONVOY NEWS.

Convoy, O., Sept. 4.—Walter Denig, of Fort Wayne, spent Sunday with his parents north of Convoy.

The Ladies' Aid society of the Methodist church met with Mrs. Robert Cleland Wednesday.

Mrs. Albert Benson, of Fort Wayne, is visiting friends in Convoy.

Vern Shock was the guest of Pearl Parker in York township from Tuesday until Saturday.

Cleo Ramsey and Leah Moore entertained the following girls Tuesday evening in honor of Pearl High, who left for Ashtabula Wednesday morning and Mabel Britenburg, who will go to Delaware to attend college soon: Iva Moyer; Bessie Norris, Hilda Friedly, Florence Dwire, Mable Smith, Leona Miller, Mabel Britenburg and Rose Reynolds.

Rev. and Mrs. A. J. Houk, from Mansfield, are visiting their many friends in Convoy.

Mary Butler, of Van Wert, was the guest of Wilma Anderson this week.

Roy Chappel went to Athens, O., Tuesday to be gone the rest of the summer.

Professors W. F. Henney and John Grendach are at Columbus attending the fair.

J. E. Mollenkopf is attending the fair at Columbus.

Chauncey Sproul, of Van Wert, was a business caller at Convoy Tuesday.

Emil and Clarence LaGraw, of Fort Wayne, visited friends in Convoy Sunday.

Harry Krumm, of Mansfield, spent the week end with Richard Norris and family, west of Convoy.

Mr. and Mrs. Chas Friedly, Mr. and Mrs. John Friedly and Mr. and Mrs. Lorenz Friedly spent Sunday with Mr. and Mrs. Pearl Woodruff in Van Wert.

Walter Gehres, of Wren, is visiting with Dr. and Mrs. M. Gehres.

Hilda Friedly spent Sunday with her cousin, Vida Friedly, in Harrison township.

J. F. Snyder and wife, of Wren, spent Tuesday with relatives in Convoy.

J. E. Britenburg spent the past week with relatives near Coldwater, Mich.

Mrs. E. W. High, of Pittsburg, is visiting her husband's parents, Mr. and Mrs. Jake High.

Pearl Kever was a Van Wert shopper Tuesday.

Mrs. Annie Miller and Mrs. Pearl Woodruff visited relatives in Convoy Tuesday.

Nettie Moore is spending the week with her sister, Mrs. W. W. Price, east of Convoy.

Mr. and Mrs. Tracy came home from Dayton Tuesday where they have been visiting their daughter.

Mr. and Mrs. D. A. Snyder spent Tuesday with L. E. Snyder, near Wren.

Mrs. B. C. English, of Lima, O., spent Wednesday with her parents, R. Norris and wife, west of Convoy.

After a visit of several weeks with her daughter, Mrs. Ludwig Heymann, in Guthrie, Okla., Mrs. Thomas Meads arrived home Tuesday.

Mentzer church had a business meeting at Elias Lares.

Marlin and Joe Kever, Ed Norris and Harry Beatty attended the motorcycle races at Fort Wayne Sunday.

Mrs. C. W. Miller and daughters, Leone and Frances, called on friends at Van Wert Tuesday.

Mr. and Mrs. W. R. Uham spent Sunday with her sister, Mrs. Wm. Saylor.

Welby Herl, of Kinderhook, Mich., is visiting relatives in Convoy and Wren.

Mabel and Harley Mollenkopf were Sunday visitors of their relatives, John Webster and family, at Fort Wayne.

Mrs. Richard Norris will accompany her husband to Fort Wayne Sunday where he will be operated on at Hope hospital for cancer.

Rose Reynolds visited with Leona Sponseller, west of Convoy, Wednesday. Leona leaves Friday for Saratoga Springs, N. Y., where she will take domestic science in a college for girls.

CHECKER CHAMPS TIED.

Binghamton, N. Y., Sept. 4.—The twentieth game in the world's checker series between Champion Alfred Jordan, of London, Eng., and M. E. Pomeroy, of this city, was played last night and leaves both men tied, nothing to nothing. Together with ten games privately played between the two to a draw last winter this makes a total of thirty tied games, in contrast to the thirty-two games that constitute the world's record. The series continues today.

CAN'T AFFORD TO HAVE KIDNEY TROUBLE.

No man with a family to support can afford to have kidney trouble, nor need he fear it with such a remedy at hand as Foley Kidney Pills. You can not take this honest curative medicine into your system without good results following. It cleans out and builds up the kidneys, and makes them able to strain out of the blood the impurities that cause backache, weak back, sore, inactive kidneys and sleep-disturbing urinary troubles. Dreier Drug Co.—Adv.

Beginners' class Monday night, Sept. 8, 8 o'clock. Tanner's, 126 W. Washington St. 3-5t

"How Does Wrigley's SPEARMINT Steady Your Nerves?"

"The same way tobacco steadies yours. "It's wonderful. Try it."

It's a soothing outlet for nervousness. It's a refreshing, pleasant pastime that improves teeth, breath, appetite, digestion.

Carry this inexpensive pleasure in your pocket. It's always ready to chew and to benefit you—to take away the effects of over-smoking and over-eating. It's as good for you as sunshine.

BUY IT BY THE BOX

Look for the spear Avoid imitations

Chew it after every meal

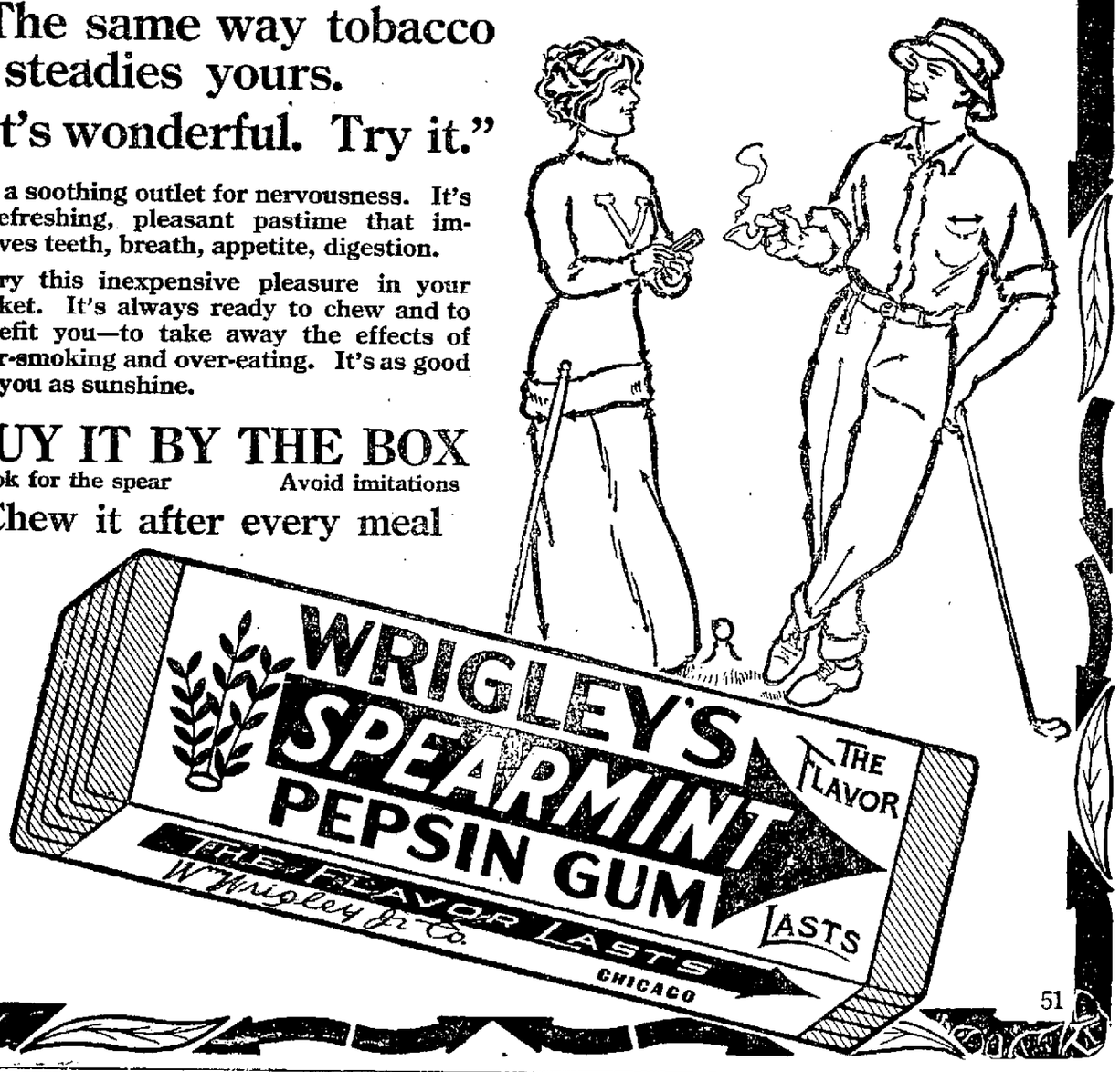

51

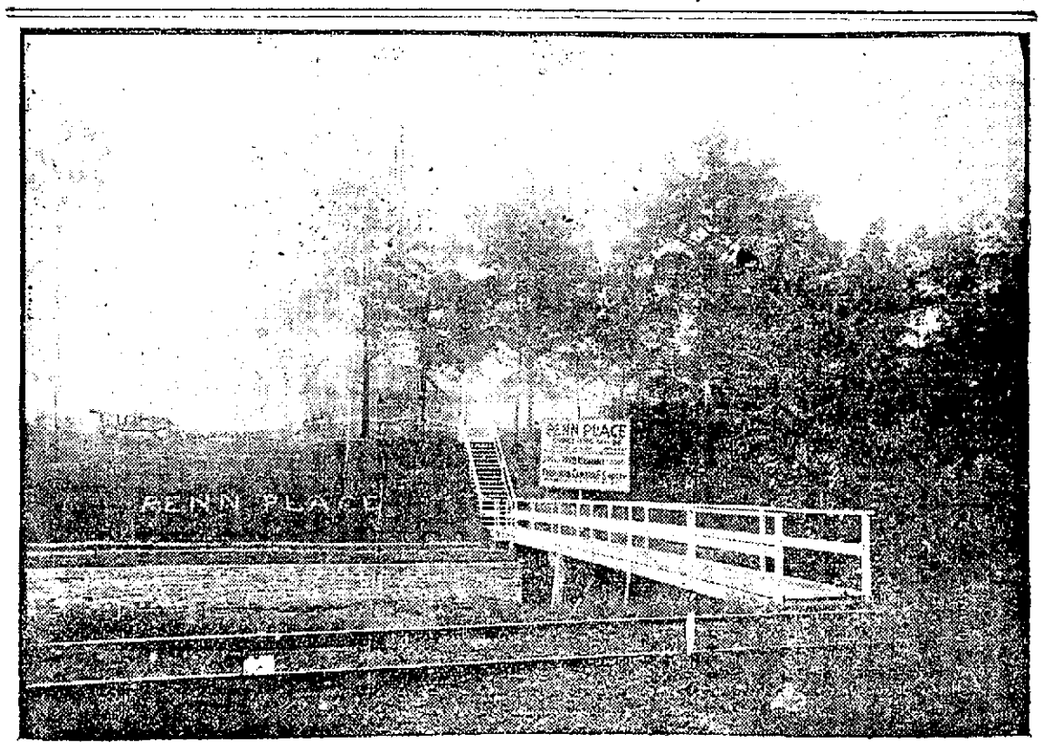

The above photograph shows the approach to **PENN PLACE**, a new suburban neighborhood recently opened along the Robison Park car line, just north of the city limits. This place is unique, in that it is the first suburban tract of ground opened about Fort Wayne, which offers all the modern facilities, such as water, sidewalks, sewers, macadam streets and street car service, while nature has endowed the spot with many advantages of its own, which, when given a few touches by the hand of man, will make the neighborhood one of the city's real beauty spots.

The white bridge and steps, the field-stone wall, the cinder path and sodded bank are improvements worked out by Attorney Ballou and others who have decided to make this spot their home, and give a good idea what a little work will do toward developing the beauties of nature if rightly applied.

Society

Nearly twenty young women, all close friends of the honor guest, Miss Gwenn Saylor, were invited to the home of Miss Irma Henderson, in Columbia avenue, this afternoon to hem the tea towels the hostess has provided as a prenuptial gift for the honor guest. The rooms were decorated with garden flowers and the supper table was laid in cluny lace and a brown wicker basket filled with yellow and white snapdragon blossoms added to the pretty appearance. Small baskets of flowers had the place cards attached to them and Miss Saylor found a corsage bouquet of snapdragon at her place. The general coloring of the decoration was in yellow and white, all of artistic arrangement. The company spent a happy hour in sewing and stitched in many good wishes for the elected bride.

* * *

Miss Amy Menefee, of Thomas street, entertained a company of friends last evening in honor of several boys and girls who are going away to school. The honor guests were Byrd Harrod and Leroy Bradley, who are going to the University of Illinois; Frank McKay, who is going to Purdue, and Miss Helen Beyer, who is to attend Ottabein university, in Ohio. Bunco was played progressively and music and a lunch were other of the pleasant things that helped everyone there have the best kind of a time. Only the goodbyes at the end of the evening caused regrets. The invited guests were Misses Gladys Robert, Luella Burns, Edith Hanson, Katherine Jackson, Miskell Till, Ogeretta Rohlman, Jennie Bowser, Geraldine McCrory, Evelyn Barbier, Mr. and Mrs. Clarence Coover, and Messrs. Harry Carbaugh, of Chattanooga, Tenn.; Arthur Gerding, Bill Paul, Clyde Foley, Carol Tucker, Donald Gilbert, Grant Cooper, Lester Dunn.

* * *

One of the prettiest of prenuptial parties was the one given last evening by Miss Loretta Hayes, at her home in Woodland avenue, in honor of Miss Aline Vail, who is to be married during the month. The early part of the evening was spent in hemming towels for the bride and the later time in showering the bride with rice from dainty baskets tied with tulle and with gifts of aluminum ware for her new home. The decorations were very beautiful. Yellow chrysanthemums formed the center piece and yellow hooded candles, yellow and white place cards, each and all contributed to the effect. Tiny paper cupids fluttered from the chandelier and perched on the baskets of rice and a corsage bouquet of bride roses marked Miss Vail's place at the table. After supper Miss Hayes directed her guests to fish from an improvised "pond" and the numerous cooking utensils that were caught were bestowed upon the coming bride. There were fifteen young women in the party.

* * *

Miss Anna Dandy, of Suttenfield street, is visiting friends in Richmond.

Mrs. Fred Rush has come home from Chicago, where she visited relatives.

Miss Jennie Lehman has returned from a two weeks' trip to New York.

Miss Katherine Kessler has returned from a trip to New York City.

Rev. M. L. Buckley and family have returned from Winona lake.

Mr. and Mrs. A. T. Vail have returned from their annual outing at Oden, Mich., where they have a cottage.

Mr. and Mrs. W. S. Morris will close their summer home at Rome City and return here the latter part of the week.

Mr. and Mrs. C. T. Pidgeon and daughter, Miss Mervyn, have returned from an outing at Leland, Mich.

Mr. and Mrs. George W. Dodson have returned from a trip to New York, Washington and other eastern points.

Miss Josephine Strong has returned from a visit of several weeks with friends in Petoskey, Mich.

Miss Edna Randall, of Avilla, has a position to teach in the kindergarten department of the Fort Wayne schools.

Mr. and Mrs. Oliver Reese, of Pittsburg, are the guests for a short time of Mr. and Mrs. Byron L. Hatterslev.

Miss Agnes Irwin, of Indianapolis, who had been visiting her sister, Miss Helen May Irwin, returned home today.

Arthur Stewart, of Wabash, who had been the guest of Mrs. H. C. Zollinger, has returned home.

Miss Vivian Kelsky, of Kokomo, is visiting Miss Marian Cherry, of Hoagland avenue.

Mr. and Mrs. Abe Minsky and daughter have returned from a few days' outing at Lake Wawasee.

Miss Helen Murphy has returned to Chicago after a visit with her cousin, Miss Julia Falvy.

Miss Marjorie Porterfield has returned to Lagrange after a visit with her aunt, Mrs. Ralph Shultz, of Wildwood avenue.

Mr. Miles and family, of California, who had been visiting Mr. and Mrs. F. W. Miles and family of South Wayne avenue, have returned west.

Miss DeEtta Price, of Plymouth, and Miss Eleanore King, of Ossian, both teachers in the public schools, are here attending the county institute.

Mrs. Charles Moreland has gone to New York to live. Mr. Moreland left some weeks ago for the metropolis and is located there.

Mr. and Mrs. M. J. Marttene have returned from a two weeks' trip to Alexandria Bay, Montreal, Canada, and New York City.

Miss Lillian Busch will give a theater party on Monday afternoon in honor of Miss Gwenn Saylor. A few intimate friends have been invited.

Mrs. Catherine DeWald and daughter, Henrietta, of Los Angeles, Cal., are guests of Mrs. S. P. Amentz, of East Creighton avenue.

J. K. McCracken and Miss Elizabeth McCracken have returned from a holiday of some weeks in the east. They spent considerable time in the White Mountain region.

TEMPLE TODAY 2:30—7:30—9:00 10-1-5-25 10¢

New Bill Opens To-day

Hendrix and Belle Isle Co.
Presenting the funniest of all school acts.
"THE SCHOOLMASTER."
Big Song Hits—Pretty Girls.

The Orpheum Stars,
SKIPPER, KENNEDY & REEVES.
Twenty minutes of mirth and melody

The act beautiful,
MAX WEILY AND MELISSA TEN EYCK,
"The Gambol of the Gods"

ED KRESKO AND EVA FOX
In their latest comedy hit,
"A LESSON IN AVIATION."

BELMONT'S MERRY MANIKINS.
In a comical and spectacular production.

FIRST RUN PHOTO-PLAYS.
EVERYBODY GOES TO THE TEMPLE.

EMPRESS

"Bower of Melody." 5 Other Features.

Twice Tonight—7:30 and 9:00.

10c-JEFFERSON-10c

7—REELS TONIGHT—7

—TONIGHT—

Fighting Crime
Four Reels.

Pelleas & Melisande
Three Reels.

Seven Big Reels.

TANNER'S
SCHOOL OF DANCING
126 West Washington Street.

Announce their opening dance and reception, Thursday, Sept. 4th. Beginners' dancing class Monday, Sept. 8th, at 8 o'clock. 12 Lessons, $3.00, or Six Lessons, $2.00; Single Lessons, 35c; Private Lessons, 75c.

MATINEE

Ladies' and Gentlemen's afternoon class every Tuesday and Thursday, beginning Tuesday, Sept. 16th. Special attention given to Tango and Four-Step and all other new dances adopted by the various dancing associations, Mrs. Tanner being one of the directors of the United Professional Teachers of Dancing of America.

Natural Figure Frock Design for Fall Wear

Paul Poiret, who is perhaps the man most responsible for the present fashion of large waists and "natural figures," is sending out some typical Poiret ideas in his fall designs.

The young woman who likes individual things can follow this clever Frenchman's ideas with the sure knowledge that she will be clothed artistically, and if she can carry out the individual ideas of this daring designer she will have gowns that will look well at least a year from the time they are made.

The illustration shows frock of white silk with black dots and rich hand embroidery with Russian blouse of champagne charmeuse with a loose velvet belt.

THE CABARET VEIL.

Here is the very latest thing in veils.

It is an idea taken from those worn by the women in Oriental countries and has already found favor with that part of femininity that clutches at every new thing in the way of conspicuous garb.

This veil will make the lot of the street masher easy, for he can "make up" to any woman and when he is haled up before the court he can declare that he thought it was his sister, his cousin or his aunt and easily get away with it.

A woman who wears one of these veils is as effectually disguised when she walks abroad as though she were a member of the harem of the Sultan.

Mr. and Mrs. Cornel Margauthaler and son, Cornel, have returned from Barbee lake. Mrs. Ella Morgauthaler, of Chicago, who has been visiting her son and his family for several weeks, will be here for some time longer.

Mr. and Mrs. Fred Parker, who are now on their wedding trip, will be at home at 925 West Main street on their return. The bride was Miss Martha Stewart, a daughter of Mrs. Emma Stewart of 620 Brackenridge street.

Miss Mabel Haley, a student at Hope Hospital nurses' training school, is visiting her parents in London, Ontario, and will be joined by Miss Irma Cornish and together they will visit their former home at Kirkton, Ont.

Miss Ruth Schloss, of Terre Haute, is the guest of Mr. and Mrs. I. Weil. Harold Kauffman, of Minneapolis, who has been visiting Elmer Weil, is now in Cincinnati for a visit before he returns to Harvard.

Miss Janet Bauer, of West Jefferson street, entertained a few young girls at her home in West DeWald street, on Tuesday evening in honor of Miss Margaret Raeder, who is going to Portland, Ore., soon to live.

Rev. W. W. Daup left last night for Bryan, Texas, where he has charge of an Episcopal church. Mr. Daup has been called to Elkhart and may accept that place in a few weeks. Mrs. Daup and little child are remaining here for the present.

Mr. and Mrs. Theodore Titus have returned from Indian lake, near Vicksburg, Mich., where they went to attend the reunion of the Sellee, Harrison and Roe families, held there on Sept. 1. About five hundred people were present, the majority of whom were from Michigan towns.

Members of the Hai Rosh gave a banquet at the Anthony hotel last evening in honor of Harold Kauffman, of Minneapolis, who has been visiting Elmer Weil for several days, and Henry Simons, a new pledge to the society, and Lawrence Hallenstein, who is going to Chicago to attend college. After the banquet the young men went to the Temple theater. Irl Rose and Stanley Straus, of Ligonier, were out of town members who took part in the entertainment.

* * *

Wood-Ritch.

The wedding of Miss Hilda Ellison Ritch, daughter of Dr. Orando S. Ritch, of 78 Halsey street, Brooklyn, and Mr. Carver Wood, of this city, was a service of Wednesday afternoon, Sept. 3, at the Church of the Transfiguration, New York City. The Rev. Dr. George Clarke Houghton performed the ceremony and only the immediate relatives of the bride and groom were present. Mr. and Mrs. Wood will be away on their wedding trip for about two weeks before coming to Fort Wayne. They will be at home in their own residence at 821 Kinnaird avenue, after November 15th. The bridegroom is a son of Judge and Mrs. Sol A. Wood and is the manager of the Trade Mark and Title company. He has the respect and confidence of business and social acquaintances. The bride made friends of all whom she met during a visit to this city in the spring. She is an accomplished musician and charming woman.

* * *

Lane—Edward.

Many Fort Wayne friends are much interested in the marriage of Mr. Robert Porter Lane, son of Prof. Chester T. Lane, of this city, to Miss Bess B. Edward, Alamo, Mich., which took place on Tuesday, Sept. 2. Announcement cards were received in the city yesterday. Mr. Lane was graduated from the University of Michigan and is now a member of the faculty. After their wedding trip which will include a short visit here with Mr. Lane's relatives, the bride and groom will be at home at 1239 Washtenaw avenue, Ann Arbor, Mich.

* * *

Middleton Family Reunion.

The sixth annual reunion of the Middleton family will be held in Robison park on Sunday, Sept. 7. About two hundred people will be present if the enrollment is represented, but only one of the original family is now living. He is Ambrose Middleton, and his numerous descendants hold for him the greatest of respect. The family came originally from London, England.

* * *

Bradley-Imhoff.

Mr. Edward Dale Bradley and Miss Belva A. Imhoff both of this city, were married in Hillsdale, Mich., on Tuesday, Sept. 2, by Justice C. M. Weaver.

AT THE TEMPLE

If you want a good laugh the Temple is the real place to go. Starting this afternoon opens the greatest three days' laughing bill ever booked in this city. Topping the list of Keith and Orpheum features is the Hendrix and Belle Isle company presenting the funniest of all school acts entitled, "The Schoolmaster," which is a minature musical comedy. All are said to possess excellent voices and the girls are beauties, so it is very evident that the front rows will be in demand. The Chicago critics declare it is one of the cleverest acts in vaudeville. The well known vaudevillians, Skipper, Kennedy and Reeves, in twenty minutes of mirth and melody are on the bill and if they were the only act on the bill they would be worth the price of admission.

Ed Kresko and Eva Fox, the musical comedy favorites, will present a rapid fire talking skit entitled, "A Lesson in Aviation." The act was written for their exclusive use by Charles Smith, America's foremost writer and producer of comedy acts.

Max Weily and Melissa Ten Eyck will present their act beautiful entitled, "The Gambol of the Gods," which is positively one of the most beautiful acts ever presented on the vaudeville. Belmonts Merry Manakins in comical and spectacular production and the first run Photo-Plays completes a most attractive bill.

AT THE EMPRESS

Charles Livingston, the stout little bar performer of the Three Livingstons, now at the Empress theater, once aspired for honors in the fistic ring and twelve years ago last Labor Day, under the dom de plume of "Daly" fought the once champion light weight, Joe Gans. Livingston stayed the ten rounds and made a creditable showing, so good in fact that sometime later when Gans as champion was meeting all comers in exhibition six round bouts, the dusky fighter declined to take on Livingston, on the ground that the latter was too heavy. Livingson finally foresook the pugilistic ring to become a professional gymnast. In the latter years of Gan's career, Livingston met him and the colored champ's last big fight, with "Battling" Nelson, was lost before he entered the ring. In fact he advised friends, among them Livingston, to bet only that he would last twenty rounds. "Gans was the whitest negro I ever met," comments Livingston.

MINUET
(MULQUEEN.)
Dancing School
GEO. T. TRIER, Proprietor
121 East Washington.

Annnouncement Season 1913-14
OPENING RECEPTION, TUESDAY, SEPTEMBER 9, 1913.

CLASSES

BEGINNERS
First Meeting, Monday, September 8th, 8 p. m.
Single Lessons, 35 cents.
Term, 12 Lessons, $3.00 in Advance.

SOCIAL NIGHTS
Tuesdays—Opening September 9.
Thursdays—Opening September 11.
Saturdays—Opening September 13.

MATINEES
Ladies and Gentlemen, Afternoon Class, 2:30. First Meeting, Thursday, September 11th.
Children, Advance—Wednesday, 4:30 o'clock. First Meeting, September 10th. Single Lesson, 15 cents; Ten for $1.00.
Children, Beginners, 10 years of over—Fridays, 4:30. First Meeting, September 12th. Single Lesson, 15 cents; Ten for $1.00.
Children, Beginners, under 10 years, September 16th, 4:30 p. m.

PRIVATE LESSONS
By Appointment; Any Time to Suit the Individual, 75 cents.

Telephone 68,
MR. TRIER.

AT THE JEFFERSON

The Jefferson is offering "Fighting Crime," or "Saved by the Juvenile Court." This film made a wonderful impression on the patrons of this theater Wednesday where it was shown for the first time. Fathers and mothers should see this picture as well as reformers, as it shows how children go wrong and also shows the present police court system is bad and draws a strong comparison with the methods used by Judge Lindsey, added to the above will be a three reel feature entitled, "Pelleas and Melisande," a visualization of Maeterlinck's literary masterpiece making a seven reel show.

How You May Can Corn on the Cob

By Caroline Coe.)

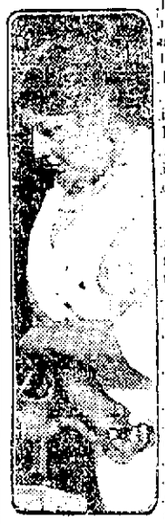

Caroline Coe.

Last winter I was invited to a friend's house and, much to my surprise, at dinner, there was brought on steaming hot corn on the cob. It was delicious. I immediately asked how it was prepared, and my friend, who is one of the best of cooks, said:

"I canned it after a recipe of my own," and added, "I would not advise much corn to be put up in this way, for the work is long and great care must be taken.

"In the first place, you must have the wide top, half-gallon cans. In these you put as many short ears of corn as they comfortably hold.

"Be sure that the corn is freshly picked and that there are no decaying kernels on the cob. Have some hot water, to which has been added granulated sugar in the proportion of a heaping teaspoonfu. to one quart of water. Put your cans in a boiler on same hay or cloth to keep them from the metal bottom. Fill the cans with the hot sugar water and put on covers lightly. Fill the boiler with water to about two-thirds up the can. Boil four hours. Let cool and screw on can tops carefully and stand bottom side up for three days.

"I had splendid luck with this recipe, and my corn on the cob at Christmas was hailed with delight," said my friend. "I have already put up a couple of dozen cans."

DANCES FOR CHILDREN AT THE MINUET.

Mr. Geo. F. Trier, instructor at the Minuet dancing school, has a good many things in store for the children attending his school this season. Many new and pretty dances will be taught.

Classes for children under ten years of age will form next Tuesday afternoon at 4:30 o'clock.

Next Wednesday afternoon at 4:30 the advance class will meet. And next week Friday at 4:30 o'clock a beginners' class for children past ten years of age will form.

Parents are always welcome at these classes, but if they are unable to come they can feel assured that Mr. Trier will always take good care of the children during the time spent in the school, as special attention is given to Deportment and Ball Room Etiquette, as well as the correct form of dancing.

College Girls can fill their every want in Ready-to-wear at our store

With Justifiable Pride---We Invite You to Inspect Our New Fall Garments

Charming new Motor Coats, in beautiful soft materials. Warmth without weight. Reasonably priced—
$15.75 to $35.00.

You will not find a more varied stock than we show. Every day some Fall Garments are sold--in a few days many of the best models will be sold, so don't delay. Make your selection *now*. We'll find a garment to suit you at your price.

Beautiful New Tailored Suits

New Waists
New Silk Street Dresses
New Cloth Dresses
New Evening Gowns
Popular New Model Skirts

In styles our suits are correct. We want you to note the care and taste with which every model has been selected. Variety is large, affording every woman the opportunity to follow her own individual taste. Every new style, color and material is in the assortment—and "Seelberg" suits are tailored, not simply "made." For years our suits have given satisfactory service and they must continue to do so. Prices range

$15.75, $21.75, $25.00 up to $45.00

The Seelberg Store
126 E. BERRY ST. SMART CLOTHES for WOMEN BET. CALHOUN ST. AND POST OFFICE.

WIDER SKIRTS AND PETTICOATS.

Women who during the past few months have allowed their lower limbs to be swathed so closely by their gowns that any attempt at rapid or graceful movement has been out of the question, will rejoice to find themselves free at last to wear skirts that are considerably wider and shorter than those in which they have suffered, more or less silently, all the summer through. The dress skirts of the moment, in fact, present an outline that is exceedingly graceful, and one can only hope that, once the wearers have tasted the delights of freedom, they will refuse to return to their ancient state of bondage. There is no need to go back, of course, to the heavily trimmed skirts and the petticoats innumerable of mid-Victorian days, but it is distinctly good news to hear that one petticoat, at least, will be reinstated before very long, even where day gowns are concerned, while the cutting up of the evening skirts, either at the side or in front, will go far toward restoring to their rightful place of honor those dainty and delightful petticoats in soft chiffon and filmy lace.

Beginners' Dancing Class Forms Monday, 8 P. M.
Minuet—Mulqeen's.
3-6t

ABOUT YOUR HAIR.

If you want luxuriant locks and your hair to be a real crowning glory, then arrange your coiffure in a different fashion every once in a while. Do not cling to the same way of dressing your hair regardless of the changes wrought by time. Not only will you be decidedly out of fashion if you pursue this course, but you will do your hair a great deal of harm by wearing it in the same way continually.

Attractiveness is not the only thing to be consulted—the coiffure must be suited to your age. A too youthful way of wearing the hair is a pitiful travesty on youth and makes one look far older. Hair that has thinned is better disguised by a loose, simple arrangement of one's own haid than by striving to heavily bolster it. Hair that is losing its luster or graying is not improved by dyes, which quickly ruin the quality and reduce the quantity of what hair one has.

EXTENSION OF TIME.

Reduced prices for cleaning and pressing will continue through September. Phone 2198.

FRENCH DRY CLEANING CO.
1205 Calhoun Street. 9-3 tf

ANNOUNCEMENT

We Believe in Taking the Public Into Our Confidence

Sanitation is not a fad. It is one of the greatest ideas for the advancement of mankind that has ever been brought to the attention of the public. More advancement in health has been brought about during the last ten years by sanitary improvements than by medical treatment.

Our business is directly in line with the advancement of sanitation. All garments, household decorations, rugs, muffs, gloves, hats, plumes and similar articles are collectors and abiding places for dust, dirt and grease. They should be thoroughly and effectively cleaned and cleaned often. You have noticed how much dirt a white collar or cuff can collect in one day, haven't you? It's really surprising. How much more do you think is collected each day by the soft, porous fabric of the dark coat or suit?

But that isn't where we stop—we pay special attention to sanitation in our plant—we provide clean rooms, clean tables, clean presses, everything immaculate. See to it that your wearing apparel goes only to a clean, sanitary place for cleaning and pressing.

AMERICAN DRY CLEANING CO.

Phone for the Cleaner | 234 | You can't forget the No.

TELEGRAM—TELEPHONE 746

Ladies Attention!

Special Prices Till the 15th of September.

Ladies' New York Tailors
130 W. Main St.

ASK COUNCIL TO CREATE OFFICES

Chief of Police Finds Money Enough in Fund to Pay Them.

NEWS OF CITY HALL

Through the board of public safety, Chief Dayton F. Abbott, of the police department, will at the meeting of the city council next Tuesday night ask the creation of the office of captain of detectives and of two detective sergeancies for which appointments will be made as soon as the measure passes, if it is not killed by opposition.

An investigation of the police pay account for the remainder of the year shows that there is enough remaining for the final quarter of the year to pay three additional men, one to be named as captain and the other detective sergeants, and also to pay the salary of a police matron. The cost will be about $900 and this can be met without any additional appropriations.

This means the addition of three men to the department and at least two of the men now doing duty as patrolmen will be advanced in case the ordinance is passed. For every man taken from the ranks an appointment will be made to fill the vacancy and the chief and board members believe the efficiency of the force can be greatly increased.

It is proposed to put the new men and the matron on duty the first of October.

WILL OPEN PAVING BIDS.

Board of Works Ready to Begin on Last Street Work of This Year.

At its meeting tonight the board of public works will open bids on the paving of Webster street from Jefferson to Baker; Crescent avenue from Lake to State; Maud from Thomas to Holton; Thomas from Pontiac to McKee; Barr from DeWald to Creighton; Kinnaird from Hoagland to Fairfield; Swayne from South Wayne to Fox; Cottage from South Wayne to Broadway; Dayton from Beaver to Broadway; alley between Wildwood and Kinnaird from Indiana to Beaver and the alley east of Fairfield from alley north of Dawson to Dawson.

Assessment rolls will be up for confirmation for paving Hanna from McKee to Rudisill and the alley between Cass and Wells from Fourth to Fifth.

GALL IN THE COMPANIES.

Public utilities companies using wires will be called to a conference with the board of public works at a meeting to be arranged for next week when the question of putting wires in the central portion of the city underground will be taken up.

This was agreed to at a meeting of Dr. Rudd Van Sweringen, of the city council yesterday at which Superintendent Smith, of the city lighting plant, said that in fifteen years the initial cost will have been taken care of in the decrease of the expense of upkeep of overhead wires.

NO WATER; FACTORY BURNS.

Columbus, Ohio, Sept. 4.—Fire early today destroyed the plant of the Buckeye Window Glass company, entailing a loss estimated at $150,000, but little insurance was carried. The fire started from a spark from a passing locomotive and when the fire department reached it two miles northeast of Columbus, the blaze had enveloped the main structure and several other buildings. There was no water and firemen were forced to stand by and watch it burn to the ground.

TO PRAY FOR LAND'S PEACE.

New York, Sept. 4. One hundred and thirty pilgrims from Mexico who are relying on the efficacy of prayer as a means of bringing about peace and prosperity in their country, arrived here last night on the steamship Montserrat enroute to Rome and the holy land. The party is in charge of Archbishop Leopoldo Ruiz, of the diocese of Michoacan, Mexico, who said that the pilgrimage was the result of a widespread belief in Mexico that prayer would bring peace to the country.

SAD MISHAP TO STUDENT.

Ashland, Wis., Sept. 4. Sheppard D. Tyler, university student, is in a hospital here today with a broken back. He is not expected to live. The young man, who was making his way through the university was working as a deckhand. He fell through an open hatch on the steamer Joseph Wood yesterday. The injured youth said: "I am 19 years old and I was soon to be through school down in Ohio so that I might help my mother and give my kid brother an education."

Society

Miss Frieda Glussman has returned from a visit with friends in Leland, Mich.

Mr. and Mrs. R. Lordier, of 225 Douglas avenue, and family, have returned from a week's outing at Rome City.

Miss Martha Wohlfort has returned from a three weeks' visit with Mr. and Mrs. J. Noble Graham, of Rockford, Ill. Mr. Graham now has charge of the shops of the traction company at Rockford. Mr. and Mrs. Graham formerly lived in Fort Wayne.

Mrs. J. Lillie and daughters, Ruth and Marie, have just returned from a trip to Mrs. Lillie's sister, Mrs. F. Carman, at Dewight, Ill. During the visit the Fort Wayne ladies in company with Mrs. Carman, took a trip to Bloomington, Springfield and Alton, Ill., and St. Louis, Mo.

NEW CASE OF DIPHTHERIA.

A new case of diphtheria was reported today to the health department, and the patient is Francis Morris, 9 years old, living at 828 West Superior street.

You Auto see Lake Everett. 4-3t

AGRICULTURE IS SUBJECT OF TALK

Dr. Adrian Tells Teachers About Improved Methods of Farming.

SHOULD BE TAUGHT

In his talk to the teachers at the Allen county institute this morning Dr. H. A. Adrian took "Agriculture" as his subject and gave many illustrations of the increased yields resulting from proper methods in farming. The lecturer strongly favors the teaching of agriculture in the public schools, if the course of study is remodeled to make room for its admission, and thinks that thousands of dollars could be saved by Allen county each year if farmers could be taught how to eliminate some of the pests which destroy a far too great part of the crops. "If farmers could be taught," was one of his statements, "to eliminate the deadly cut worm and corn root worm enough money would be saved in a year to build a thoroughly equipped school house in every township in the United States. That's what these destroying pests mean, and the sooner it is generally learned the greater will be the prosperity of our country. To prevent the wearing out of the soil is highly important, and farmers must ultimately learn how to supply nitrogen, lime and other essential properties to the soil when needed. Rotation of crops, the planting of alfalfa and clover, which have been found to enrich the soil and dry farming are some of the things which ultimately will be generally practiced by farmers, and you cannot be of higher value to your school district if you teach the importance of these things.

"You can raise as good apples in Indiana as in Washington. But you don't. The difference lies in the fact that your orchards are not given the care that they receive in the northwest. Fine apples will not grow in a patch where weeds have flourished for twenty years and that does not receive cultivation after every shower. If the orchards of Indiana were given the same care as those in Washington they would bear as beautiful apples and with better flavor."

Talks on Jefferson Davis.

Dr. Driver concluded his lecture on "The Great War Causes and Results," at the morning session of the institute today. He told of the part the great confederate, Jefferson Davis, had in the civil war, and also of some of his personal recollections of the man.

Time Ripe for Subtraction.

At the afternoon session yesterday Dr. Adrian gave a talk concerning the addition of the studies of agriculture and manual training to our educational courses. "Our educational training," he said, "is an accretion, not an evolution. Everything good in all the range of human knowledge has been added little by little to our courses of study and nothing subtracted until the system has grown back-breaking and brain-wearing. The requirements of the eighth grade pupils have become more exacting than those of Harvard and Michigan fifty years ago. Before I will consent to the admission of another subject in our grades something must be eliminated. Adding to the courses has almost become a crime and it is time to subtract for a while." The instructor then went on to tell how much of the technical and useless parts of arithmetic, grammar, history and geography may be supplanted with practical, practicable studies. "When we cut away the useless stuff," concluded Dr. Adrian, "that now clutters up our courses of study we shall have time for agriculture and domestic science and manual training and a course in general science."

Dr. Adrian will give a lecture in the Wayne Street M. E. church tonight at 8:15 o'clock. His subject will be "Burbank in Wonderland," and he will relate some of the incredible problems and accomplishments of that famous genius, Luther Burbank. The lecture has been delivered at many chautauquas about the country and has created much interest.

Driver on Great War.

Dr. Driver's subject at the afternoon session yesterday was "My Personal Recollections of Jefferson Davis," and in the course of the lecture brought out the causes and results of the civil war. Dr. Driver was personally acquainted with Jefferson Davis and spent many pleasant hours in the company of that brilliant but unfortunate man. In giving the causes and results of the Great War as gleaned in many months of study and research Dr. Driver said: "Hamiltonism reduced to its last analysis is tyranny; Jeffersonism reduced to its last analysis is anarchy. Davis and Lee and the gray-clad hosts bravely reduced Jeffersonism or democracy to its last analysis and the southern republic fell to pieces. The southern confederacy was not destroyed by Lincoln, Grant and the blue-clad hosts, but by democracy reduced to its last analysis. Of course, there are other causes, slavery, southern individualism and Uncle Tom's Cabin, with all the fury it produced, are some of them, but it was the centrifugal force of undiluted democracy that wrecked the fair dreams of the brave but mistaken people of the south. The result of the Great War was the fixing of the golden mean between the ultimate tyranny of Alexander Hamilton and the ultimate anarchy of Thomas Jefferson."

A large crowd enjoyed the lecture of Dr. Driver at Simpson M. E. church last night, and many of his former parishioners and friends shook hands with him and renewed their old acquaintance. The subject of Dr. Driver's talk was "Young America and His Mission."

BIRTH RECORD.

To Mr. and Mrs. Ray Davis, 1412 Stophlet street—a girl.

To Mr. and Mrs. John E. Fitzgerald, 720 Putnam street—a girl.

To Mr and Mrs. Anton Rodweinski, 1821 Smith street—a girl.

To Mr. and Mrs. Raymond Earl Neireiter 513 St. Martin street—a girl.

To Mr. and Mrs. Frederick W. Beard, 1306 Burgess street—a boy.

To Mr. and Mrs. Ben Turney, 407 French avenue—a son.

Opening dance at Tanner's tonight.

THE STORE THAT SELLS WOOLTEX.

WOLF & DESSAUER

THE STORE THAT SELLS WOOLTEX.

We trim all these Hats Advertised FREE OF CHARGE.

A Matchless Display of the Newest

FALL MILLINERY

The new styles are particularly attractive with their soft sweeping lines and simple trimmings. The cleverest and newest shapes are here in Velvets, Plushes, Velours, Satin and Moire Combinations.

Special Prices for Tomorrow's Selling.

SMART TAILORED AND SEMI-DRESS HATS

In velvets and plushes are all grouped together at this one price. We guarantee you the same standard of STYLE, WORKMANSHIP AND MATERIAL as in our better models, and other stores would ask just twice our price. Special for Friday, your choice of 35 different styles—no two alike $4.95

Erect Pile Plush Shapes

In small and medium styles, many shapes to choose from and in all colors; Friday ... $2.95

Imported Novelty Feathers

Nowhere in all Fort Wayne will you find a greater selection and variety of fancy feathers than here. Prices range from 45c to $1.95

Erect Pile Velvet Shapes.

In those new tam and poke styles, some with soft crown in small and medium shapes, all colors; Friday special $2.45

Gay Plaids for Fall School Dresses

These bright, attractive plaids are admirably adapted for the making of smart little school frocks. They're just new, and placed on display for the first today. In the showing are also pretty checks and small broken plaids. See window display of them. Special values at 59c

Soft, Fleecy Sweater Coats They're New and Only

$5.00

Quite the handsomest knit garments we've seen, and here, ready for your choosing for the first crisp winds of Fall.

Made of high-grade, all-wool yarns, knit in Cardigan stitch with full hand-fashioned ruff neck. The colors are white, grey, oxford, cardinal and wine. Sizes for both women and misses, and priced at $5.00 each.

NEW Comfort Sateens

The new comfort sateens are remarkable for the soft and lovely colorings and restful patterns. If your bedroom has a color scheme, you can follow it out in the bed furnishings if you choose from these sateens. 36 inches wide, and two grades, priced at

19c and 25c a Yard.

To Make the Graceful, High Girdles

A perfect fitting foundation is necessary. At the Notion Section is shown the new Girdelin, a ready-to-use, boned foundation that comes by the yard. There are three widths of Girdelin, lightly boned, which allows the silk or satin to be softly draped, yet holding it strictly in place. Priced at

15c and 20c a Yard

Another Help for Canning Season

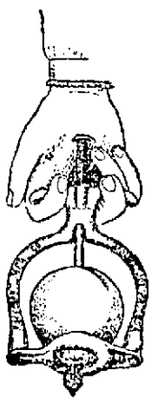

The illustration shows exactly how the new Peach Stoners are used. They are indispensable for canning peaches whole, just like fresh fruit, yet removing the stone.

Only one of the many new things in the Housefurnishing Basement. Priced at

25 Each.

NEW...

A casual stroll about the store shows—

New Suitings,
New Dress Goods,
New Silks,
New Girdle Ribbons,
New Trimmings,
New Blouses,
New Draperies.

The whole store is fast taking on the appearance of Autumn and we predict the first, largest showing of new merchandise we have ever made.

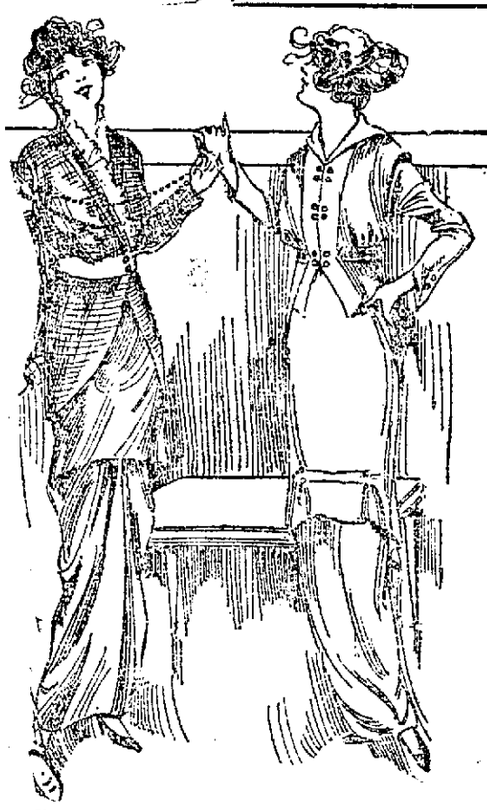

New Separate Skirts Make Their Initial Bow

And Today a Special Collection Goes on Special Sale at

$5.95 each

The lovely Autumn Blouses have made the separate skirt a season's necessity—or perhaps it is the other way 'round! However, that may be, these new skirts are irresistible, and as soon as she sees them, every woman will want at least one for her Fall wardrobe.

The group specially featured today includes models made of the new "Waffle Checks," in black-and-white, Copenhagen-and-white, brown-and-black and white-and-black; smart Scotch plaids, matlesse, Bedford cords, men's wear serge and beautiful black broadcloth.

The models are decidedly new. The "peg top" effects are lovely, with considerable fullness about the hips, and tapering down to the feet. New effects in slashed models, and some superbly tailored plain styles are to be seen. They're positively the best values ever offered at the price. Special $5.95

MUSICAL TALENT AT COUNTY JAIL

Judge Mungovan Provides Impressario for the Weary Hours.

SENT QUICKSELL OVER

Dull and dreary hours at the county jail will cease for the next fifteen days if the plans of Judge Frank Mungovan are effective as he sent over an impressario this morning in the person of John Quicksell whose musical talent is the undoing of a husky laborer because he devotes more time and attention to a little tin horn and a guitar than he does to his shovel and hod.

John is a "cullud" man and for some time he has been shunting booze-soaked melody through the smokeladen atmosphere of such saloons as will permit him. Music is an art with John and mere money will not pay for it but small and frequent contributions of gin, squirrel whisky and foaming lager are always acceptable.

Last night there was a heavy contribution and when John started for his abode he was unable to control his cargo and he went down and out and Patrolman Brown got him.

He said that he had been doped but he always says that and the judge didn't take much stock in him. "You can't play outside of jail without getting drunk so you can just go over there and play for the next fifteen days," was the way Judge Mungovan disposed of the case.

Had a Pill for Him.

Herbert McCoy said he had a pill for Napoleon Edgington and he displayed it. It was a cartridge and as cartridge pills some times enter the anatomy at vital points Napoleon had John arrested on a surety of the peace warrant. Judge Mungovan heard the case, told John and Napoleon to shake hands and promise never to do each other harm and the case was dismissed. Both are negroes and they work for the Grace Construction company.

Martin Got Severe Dose.

A fellow giving the name of Adonis M. Martin and his residence as East Washington boulevard, was fined $25 and costs and sent over to the county jail for thirty days. He was charged with public indecency and his offense consisted of annoying vaudeville women doing turns at the Gem theater.

The Other Cases.

J. Osborne Hunter said he wanted to go to Toledo and get some vegetable soup and he was sent as far on his way as a dollar and a half will take him. He is a morphine fiend picked up and who has been raving for several days during which he tore all his clothing to pieces.

Arthur Eix made a fight against the charge of having stolen a pair of trousers and $9 from the proprietor of a chop suey restaurant on Calhoun street but the judge could not see anything that pointed to his innocence and gave him $10 and costs and ten days in jail.

Jeff Meyers and Bill Dodacker, two derelicts who are frequently in for public intoxication, were let go. Jeff promised to beat it back to Aboite and Bill said he would not get drunk again for two years.

NORTH INDIANA EDITORS MEET

Association Opens Annual Convention in City of Laporte.

CANDIDATES GATHER

Laporte, Ind., Sept. 4.—The Northern Indiana Editorial association today began its forty-fourth annual session here. John B. Stoll, of South Bend, the sole survivor of the first meeting of the association, which was held in 1869 at Elkhart, is presiding. Governor Ralston was unable to accept the invitation to speak at the banquet tonight, but the session is notable for the presence of candidates for office, who expect to figure in the next state campaign. Among these were Homer L. Cook, of Indianapolis, speaker of the house of representatives, who wants to become secretary of state, and S. B. Wells, of Scottsburg, who is after the same nomination. George W. Curtis, of Mt. Vernon, and Richard Milburn, of Jasper, both seeking nomination for attorney general; Dale J. Crittenberger, of Anderson, candidate for auditor of state, are others. Harry B. Darling, of the Laporte Argus-Bulletin, will be toast master at the banquet tonight. The organization is non-partisan.

"OBEYED BIBLE," STOLE.

Three Women Shoplifters, Arrested, Quote Scriptures in Defense.

Los Angeles, Sept. 4.—Arrested for shoplifting, Mrs. Ruth Joseph and her sisters-in-law, Misses Clara and Corta Joseph, declared they had merely obeyed the scriptural injunction to the children of Israel to "take the spoils."

They told the police that in a religious vision they had been commanded to deck themselves in short dresses of flaming red, edged with deep blue and gray, and they had hesitated not at all, but had gone forth into the downtown shopping district and taken goods valued at $150.

"Eve caused the downfall of man in the beginning," they said, "and through women the world will be rought back to righteousness."

The trio will e given a hearing before the lunacy commission.

JEWELRY TRUST IS ON THE LIST

Government Directs That It Be Dissolved Under Sherman Law.

TAR TRUST IS BUSTED

New York, Sept. 4.—United States district Attorney Marshall was directed by attorney General McReynolds this afternoon to file a suit in the federal court for dissolution under the Sherman law of the alleged jewelry combine composed of two national associations of jewelers and manufacturers and several hundred corporations and individuals engaged in the jewelry business.

Coal Tar Trust Broken.

The federal court here was notified today that the so-called coal tar trust had complied with its decree in the government dissolution suit and the combine is now considered legally dissolved. Ex-Senator John C. Spooner, attorney for the defendants, made the announcement. District Attorney Clude E. Thompson who had charge of the case for the government, did not dispute his statement. The dissolution decree ordered that contracts entered by members of the combine be reformed and the sale of stock completed within six months. The government alleged that the defendants attempted to monopolize the trade by obtaining control of a substantial part of the supply of coal tar in the United States.

WOULD YOU—?

THREE DEAD IN MOTOR SMASHES

Auto Speeds Down Mountain Road Near Lyons, Col., and Kills One.

TWO STUDENTS SLAIN

Longmont, Col., Sept. 4.—One person was killed and five more or less seriously injured early today when an automobile, beyond control, sped down a steep mountain road, near Lyons and was guided into a mountain side to prevent its plunging over a steep embankment. Annie Marie Jackson, aged 14, Denver, was killed. The automobile carried thirteen persons on its usual trip from Estes park to Boulder. As Chauffeur Wolcott started down a steep stretch of road seven miles from Lyons, the brakes on the big passenger machine failed to work. Unable to stop the car, the driver guided it into the mountain side, the impact causing it to overturn. The other seven occupants of the car escaped.

RIDE TO DEATH IN AUTO.

St. Joseph, Mich., Sept. 4.—Lucy Beach, 20 years old, and Lawrence Blakeman, aged 19, college mates, rode to their deaths in an automobile through an open draw in the river bridge here late last night. The bodies have been recovered. Coroner Samuel Wise has started an investigation based on rumors that proper danger signals were not displayed at the approach to the bridge. The victims were prominent socially.

NOT CONCERNED AT PRESENT.

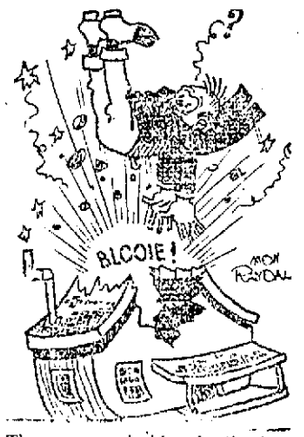

The gas was leaking in the house,
He lit a match to find it.
The gas is leaking just the same,
But now he doesn't mind it.

HIPS DOWN GOOD HIPS UP ROTTEN

"Tango" and "Kitchy-Koo" All Right as Dances Say the Masters.

OTHERS ARE BANNED

Bridgeport, Conn., Sept. 4.—Of all the "speed" dances which have been analyzed by the International Association of Masters of Dancing, which yesterday began a three days' session here, the "Tango," the "hesitation waltz," the "hitchy koo" and the "peacock glide" are all right if danced with decorum.

This is the opinion laid down after first consideration of the steps in these dances. H. H. Kelly, of Holyoke, Mass., secretary of the association, declared that the "turkey trot," the "horse trot" and the "grizzly bear" were vulgar. "We will never recognize them," he said. "The dancing is from the hips up, instead of from the hips down, as is proper. It is not so much what the turkey trotters do with their feet. That does not count. It's the position which lends to vulgarity." The association during its session will unify the steps of the approved dances in order to teach them correctly.

ACCIDENTS WILL HAPPEN.

The young man in a hammock sat
Beside a girl in cosy nook.
The hammock came down with a thud
He wasn't hurt—but got the hook.
From further details we refrain,
His tailor fixed them up again.

SENTINEL WANT ADS ALWAYS GET RESULTS

SPORTING PAGE

TEACHING TUMAN THROW TO FIRST

If He Falls Down He May Become First Sacker for the Club.

WON A SLUGGING BEE

For some reason or other John Tuman, secured from the Detroit club in the sale of Guy Tutweiler and LaVerne Fabrique, and expected to become the regular third baseman of the Fort Wayne club next season, is afraid to cut the ball loose to first, and Jimmy Burke is trying to inject into him the idea that he must get it away fast and send it across with plenty of steam behind it.

For several days the chief pilot of the Billiken troupe, whose long service in baseball has not affected his arm, has been trying to pound into the recruit the proper method of heaving the ball across, and in the second game of the series with Terre Haute yesterday there was marked evidence that the youngster is profiting by the teaching as he tore loose every time he got hold of the ball and his showing was much better.

When he learns the art of hurling he will be a big help to the local troupe as he has demonstrated he can hit and that he can handle a ground ball. This matinee was a slugging affair in which the Tots were able to increase their batting averages but unable to take a victory as the home talent came strong in the stretch and crossed the tape two runs to the good.

After Frederick "Cyclone" Alberts had warmed up for the conflict and had pitched one inning Harris was substituted for the reason that information was conveyed by President Heilbroner to the Terre Haute management that said Harris is a suspended ineligible player and that beginning with today his services could not be counted upon legitimately.

Anderson's staff is blown and so Alberts was saved for today and Harris pitched the game. Eugene Hargrave's little brother was out to see him out, and just for that the hero of New Haven furnished the batting features of the afternoon with a home run, a triple and a pair of singles.

Little brother's hair is of the same color scheme as Earl Ainsworth's, and Eugene imparted the information that he is the only member of the Hargrave family whose dome adornment is of subdued coloring. As for the game itself it would probably have been interesting a month ago, but it was slam bang from the go and Terre Haute got fifteen hits for seven runs while the home guard made thirteen safe drives count for nine markers.

Loudermilk was all tired out in the eighth inning on account of the intense heat, and Young replaced him in the box in order to save the game. Fort Wayne did not need it particularly and a victory meant little to the Tots, but there is something about baseball that dictates fight and the teams scrapped it out just like it was mid-season although the spectators, of whom there were few, did not seem to warm up much.

The return of Bob Craig, left at Dayton with a temperature of 102 and a prospect of a dandy case of typhoid, changed front for the Tots and the McKee boys were let out. Gorman was also able to be back on his job, and Tom Cantwell was used in left field. The score:

Terre Haute—	AB.	R.	BH.	PO.	A.	E.
Evers, 3b.	5	1	1	0	1	0
Anderson, rf.	5	1	2	2	0	0
Hargrave, c.	5	1	4	5	3	0
Craig, 2b.	5	1	1	2	2	0
Donahue, cf.	5	1	1	4	1	0
Cantwell, lf.	5	1	1	3	0	0
Gorman, ss.	5	0	3	2	3	0
Beall, 1b.	3	0	0	5	0	0
Alberts, p.	0	0	0	0	0	0
Harris, p.	4	1	2	0	0	0
Totals	42	7	15	24	10	0

Fort Wayne—	AB.	R.	BH.	PO.	A.	E.
O'Mara, ss.	4	2	2	1	4	1
Colligan, rf.	5	1	2	2	0	0
Welsh, lf.	3	0	0	4	1	0
Tuman, 3b.	4	2	2	1	3	1
[illegible]ger, 3b.	0	0	0	0	0	0
Anderson, 1b.	4	2	3	4	0	0
Bratchi, cf.	3	1	1	3	0	0
Nespo, 2b.	4	0	2	2	2	0
Martin, c.	2	0	0	5	0	0
Loudermilk, p.	3	1	1	0	2	0
Young, p.	1	0	0	1	0	0
Totals	33	9	13	27	12	2

Score by innings—

Terre Haute	0	0	0	2	0	1	2	2	0	—7
Fort Wayne	1	0	0	2	0	2	4	0	*	—9

Summary: Home run—Hargrave. Three-base hits—Hargrave. Two-base hits—Anderson, Craig, Cantwell, O'Mara, Bratchi. Hits—Off Alberts, 1 in 1 inning; off Loudermilk, 11 in 7 innings. Stolen base—O'Mara. Sacrifice flies—Beall, Welsh. Double plays—Donahue to Hargrave. Struck out—By Loudermilk, 4; by Harris, 4. Bases on balls—Off Harris, 3. Wild pitches—Harris, 2. Hit by pitcher—O'Mara. Time—1:45. Umpire—Groeschow.

See our line of new Rugs. Pape Furniture Co., 121 and 123 W. Main St. 8-21eod-tf

BASE BALL

Tomorrow
EVANSVILLE
vs. FT. WAYNE
3 P. M.

LOANS

On furniture, pianos, horses, vehicles, etc.

We give a true detailed statement of all transactions when you take out a loan with us. We do not take out our interest in advance as others do. You get the amount that you ask for and pay when due, you pay for the time you have the loan and no more.

Let us explain our rates, plans and methods to you before you take out a loan elsewhere.

PEOPLE'S LOAN CO.

718 Calhoun St. Seidel Block. Room 5, 2nd Floor. Phone 1773.

EVANSVILLE HAS ONLY HOPE LEFT

Other Clubs About Set in Race But Knoll Wants to Finish Fifth.

HERE TO TRY HARD

There is just one little bit of hope left in the Central league and that belongs to the Evansville club, which is slated to come here for the closing series of the season, which will begin with a millinery matinee at the Varnell plant tomorrow afternoon.

Just at this time Charles "Punch" Knoll is sending his club along at top speed and for the first time since the season opened he has under his charge a squad of men that looks like a real ball club. It has been hitting only the high places in the last lap of the journey and has a chance to get out of last place.

In order to do this the club must win three games from Fort Wayne and Terre Haute must lose its four remaining contests and Knoll is firm in the belief that he can put this over. Fort Wayne will try, as a matter of course, to stop him, but there will be three big battles on before the task is accomplished.

Evansville has been one of the best towns in the league during the season, and people have turned out in good shape, realizing that with an entirely new club to build up Knoll had little chance to get up in the race. In addition to the men carried here last time he has Fletcher Spaid, picked up at Grand Rapids, and Miller, a new outfielder. The team doubled at Dayton yesterday to give Cincinnati a chance today and won both games, taking the first in ten innings.

Dayton sent Hites, a new pitcher, in for the first game and he worked against Spaid. Eight hits were made off him and they yielded four runs. Spaid was hit ten times but kept the hits scattered. In the second game Arnett worked for Dayton against Jakie Fromholz and was beaten by one run.

Ed Smith won the first game of a double-header at Grand Rapids and closed the season with a string of straight victories on the home lot. Fisher, a new man, was used in the last game and he was beaten. The scores:

										R.	H.	E.
Dayton	1	0	2	0	0	0	0	0	0	3	10	1
Evansville	0	0	0	0	1	1	0	3	0	5	8	2

Batteries—Harris and Warren; Spaid and Farrell and Stratton.

Second game—

										R.	H.	E.
Dayton	2	0	0	0	0	0	0	2	0	4	6	1
Evansville	1	2	0	1	0	0	0	4	0	8	7	0

Batteries—Arnett and Armstrong; Fromholz and Farrell.

										R.	H.	E.
Grand Rapids	5	1	0	0	0	2	0	1	*	9	12	2
Springfield	2	0	0	0	1	0	0	0	2	6	6	2

Batteries—E. Smith and McGraw; Ridley and Wilbrow.

Second game—

										R.	H.	E.
Grand Rapids	0	0	0	0	0	0	0	0	6	6	8	1
Springfield	1	0	1	3	0	0	0	0	3	8	7	0

Batteries—Fisher and Lake; Dixon and Wilbrow.

Farewell Sunday, Robison Park. 2-4t

DIRECTUM WINS BIG RACE.

Pacing Stallion Shows His Class at Hartford Meeting.

Directum won the 2:07 pace, the big event of the Grand Circuit races at Hartford, Conn., yesterday in straight heats, negotiating the last in 2:06¼. The summaries:

2:09 trot, three in five; purse $1,000 (unfinished Tuesday). Final heat:

Fan Patch, blk m, (Snow)	1
James W., r g, (Cox)	2
Derby Boy, b g, (Waltes)	3
Ruth McGregor, ch m, (Murphy)	4

Time: 2:09¼. (Money division: Fan Patch first, James W. second, Ruth McGregor third, Derby Boy fourth.)

2:07 pace, three in five, purse $1,000:

Directum I, ch s, (Ryan)	1	1	1
Nellie Temple, b m, (Murphy)	2	2	2
Eddie Dillard, ch g, (Proctor)	4	4	3
The Earl, b g, (Proctor)	4	4	3

Time: 2:06¼; 2:06¾; 2:06¼.

The Capital City, 2:08 trot, three in five, purse $3,000:

Cheeney, b m, (Fleming)	5	1	1
Marigold, b m, (Murphy)	1	2	2
Robert Milroy, b g, (Snow)	2	3	3
Oakdale, gr g, (McDonald)	3	4	4
King Brook, blk g, (McCarthy)	4	5	5
Cascade, ch m, (Rodney)	ds		
Rathmell, blk m, (Shank)	ds		

Time: 2:08; 2:06¼; 2:06¾; 2:08¾.

The Acron, 2:20 trot for 3-year-olds, two in three; purse $3,000:

George Rex, br c, (Murphy)	1	2	1
Tuna Z., b m, (Serrill)	4	1	2
Hollywood Kate, r f, (Dodge)	2	3	3
Belzona, b f, (Young)	3	4	4
Dorothy Gay, b f, (Nolan)	5	5	ds
Elda, b f, (McDonald)	7	ds	
Tom Minton, b c, (Minton)	7	ds	

Time—2:14¼; 2:12¼; 2:11¼.

Dry Hardwood Kindling, VAN ARNAM MFG. CO., Taylor St. Phone 6208. 21-12t

CLAIM SURGEON KILLED YOUNG.

Willard's Attorneys Say Boxer Died from a Brain Wound.

Los Angeles, Cal., Sept. 4.—That John Young, the prize fighter, who died recently after a knockout blow had been administered by Jess Willard, his opponent, in a Vernon bout, succumbed to the effects of a surgical operation and not to Willard's blow was the defense set up at the preliminary examination of Willard.

Counsel for the defense attacked the methods of the surgeons who were called to treat Young and just before the adjournment of court one of the attorneys declared the defense would prove that Young's death was caused by a brain wound from a knife in the hands of one of the surgeons.

Have you see our Seamless Wilton Rugs? Pape Furniture Co., 121 and 123 W. Main St. 8-21-eod-tf

M'ALEER RETAINS CARRIGAN.

Manager Signs Contract to Pilot Boston Americans in 1914.

Boston, Sept. 4.—That President James R. McAleer, of the world's champion Boston American league baseball club, believes Manager William F. Carrigan capable of making the team again a pennant winner was demonstrated when he contracted with Carrigan to continue as manager during the season of 1914. The terms were not announced, but it is understood that Carrigan received a substantial increase in salary.

WANTED—Boys 16 to 18 years of age. Apply Fort Wayne Electric works. 8-14-tf

RIVALS IN GREAT WORLD'S SERIES

The Star Third-Sackers of Giants and Athletics—"Home Run" Baker and Herzog Will Meet Again.

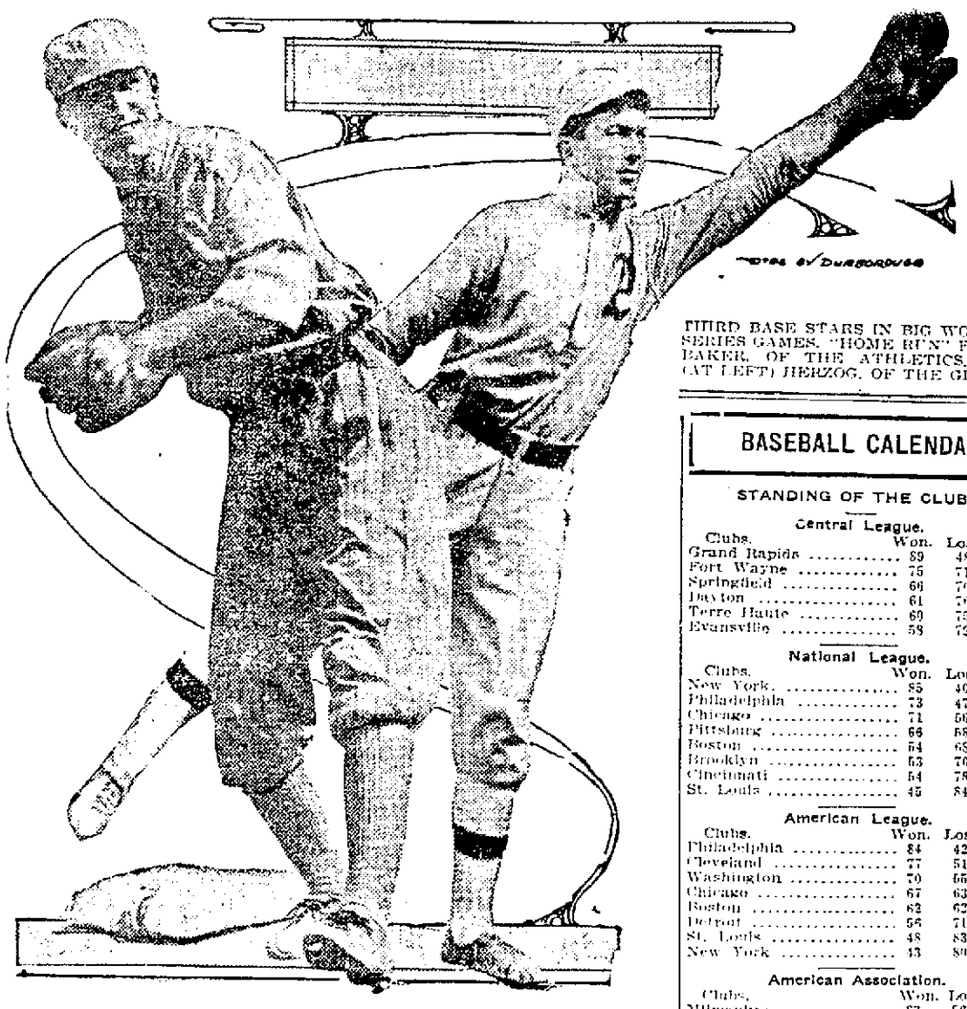

THIRD BASE STARS IN BIG WORLD'S SERIES GAMES. "HOME RUN" FRANK BAKER, OF THE ATHLETICS, AND (AT LEFT) HERZOG, OF THE GIANTS.

It was "Home Run" Frank Baker, the Athletics' third baseman, whose bludgeon made possible the winning of two games in the world's series of 1911, between the same teams which will struggle for the championship this fall.

In the second game, with Plank and Mitchell pitching, Baker poled the ball over the right field fence and scored Collins ahead of him. In the third game he caught one of Mathewson's curves on the inside of the plate and dropped it into the Giants' pavillion for another trip around, tying the score in the ninth. The Athletics won in the eleventh on errors by Herzog and Fletcher.

Both Herzog and Baker are improved players now. Both have been through the fire, Baker in one and Herzog in two world's series. Both are hitting the ball better and the struggle between them promises to be keenly contested. Herzog hit .166 against Boston last fall.

JOE SUGDEN WENT OUT TO LOOK OVER PITCHING RANCH OWNER.

Joe Sugden, Detroit baseball scout, dusty, tired, sore, got off the local at Beaumont, Tex., recently, handed his suitcase to "Liver-Lip Jim," the well known Afro-American bellhop of Beaumont, and followed "Liver-Lip" to the hotel, writes H. G. Salsinger in the Detroit News.

Texas felt the late July heat, and it must be awfully hot when Texas takes note of it. The time when Joe hit town was noon, and Joe cursed his luck, the long reaching arm of the telegraph system and the scarcity of pitching material in the "bushes."

Joe cursed his luck because he had found nobody worth buying for the Detroit team and therefore had to hit the extreme fringe and lush territory in search of baseball talent. He cursed the telegraph company because its wires brought the message that sent him into Beaumont. And Joe's curses fell upon the scarcity of pitchers because if they were plentiful this year, Joe would not have to roam around the hottest spot in the union at the hottest time of the year.

Beaumont was playing at home and Joe would be at the game in the afternoon, hoping to see the "phenom" at work.

"Hear you got some pitcher in this town, Cowboy," idly remarked Sugden to "Liver-Lip," hoping thereby to secure a little advance information and secure a proper footing.

"Boss, yuh ah! shud said one lump theah," replied "Liver-Lip," and continued: "That boy shun is some pitchah boss, pitchah is de wude."

"Guess I'll go to the game today and see what he's got."

"Yuh ah! may go out dis evenin' to do game boss, an' yuh may see dis pitchah boss, but yuh ah! doan see what's 'ees got. Why, man, dem battahs caint see that. He heaves them balls so fas' man dem battahs jes' natchally comes up, hesitates an' walks back to de bench."

Joe went to the ball park, took a seat in the rear of the grandstand trying to find a cool spot, and waited. He did not have long to wait. Soon a broncho came loping into the park carrying a cowboy. Real, genuine looking specimen he was, huge sombrero, chaps, spurs, etc. The cowboy neared the pony to the bleachers, leaped off and started for the box.

"Gimme the ball," said the cowboy, and the practice pitcher retired in favor of the rider.

Joe sat up and took notice. Before him he saw a man in cowboy uniform pitching ball like a major leaguer. There is something about a man who has played professional ball in one of the big leagues that distinguishes him from the "busher." This cowboy had that finished touch to his delivery. He broke curves over the plate, shot fast ones along the corners and worked in a slow one occasionally on which the batters nearly sprained their backs.

"The nigger was right," muttered Joe. "Some pitcher, this bird. I guess I can land him cheap, too. Tom was surely a good friend of mine to tip me off to him."

Joe watched until the batters had finished their practice and then wandered down to the bench to have a talk with the "phenom" in western outfit. Joe figuring that if a "busher" knew as much as this pitcher he ought to be a marvel with a few months' experience in the majors.

But Joe's heart sank when he met the wonder face to face.

"Where have you been keeping yourself?" says Joe.

"On my ranch," says the cowbody. "Got several thousand acres of fine grazing land, several thousand head of cattle and several thousand dollars in the bank. No, Joe, I don't need any job pitching for a big league team or any other team. I still like to use the old wing once in a while so I come here to see the boys play and go into the box and pitch to them in practice, but that's as far as I can go with baseball. My ranch keeps me busy and I don't get around as much as I like to, but whenever I must come to town I always manage to make my visits when the boys are at home."

The cowboy is Ivor Tevis, and he pitched for Indianapolis in 1908. A good pitcher he was and a pretty fair pitcher he still is as Joe can tell you, and as "Liver-Lip Jim" Jackson told Joe.

BITS OF SPORT NEWS.

Margaret O'Connor, of Chicago, wanted to see the fight between Al Palzer and Frank Moran last night in New York, and disguised herself as a man. She was arrested at the box office. Moran knocked Palzer out in the seventh round.

Charlie Carr has resigned as manager of the Kansas City club, and the players are now in charge of Owner George Tebeau. Carr will give his time and attention to his private business affairs.

At a meeting to be held Wednesday night of next week the Elks will arrange for the opening of their league bowling season. Eddie Harkenrider will be in charge of the alleys again.

Public Wedding on Farewell Sunday.

Robison Park will have a public wedding Farewell Sunday. The ceremony will take place at 5:00 P. M. and will be performed by Justice M. P. Tancey in the little exhibition building near the band stand.

Joseph Weick, the popular liveryman, of 1017 Hanna street, will call at the bride's home in Fort Wayne at 4:00 P. M. to convey the bride and groom to Robison Park with his finest coach.

The famous Hicksville band consisting of 45 members will meet the bridal couple at the Park gates and escort them to the exhibition building, playing enroute the Bridal chorus from Lohengrin. After the ceremony the band will again act as escort to the newly wedded pair and accompany the carriage to the Park entrance. 9-2-4-6

AMERICAN LEAGUE SCORES.

At Boston— R.H.E.

New York	1	3	0	0	1	0	1	0	5	11	18	0
Boston	0	1	1	0	2	0	0	0	0	4	7	4

Batteries—Caldwell and Sweeney; Anderson and Thomas. Umpires—Connolly and Egan.

At Philadelphia— R.H.E.

Washington	2	0	0	0	0	0	1	0	0	3	8	3
Philadelphia	0	3	0	0	0	0	1	0	0	4	9	0

Batteries—Groom, Johnson and Ainsmith; Brown, Bender and Schang. Umpires—Evans and Ferguson.

MAY BAR DISHONEST BOXERS.

Madison, Wis., Sept. 4.—Negotiations for an agreement to bar boxers who are under the ban in any of the three states were opened today by the Wisconsin boxing commission, with similar commissions in New York and Montana. Secretary Manning Vaughan, of the Wisconsin commission, asserted that such an understanding would insure the public against dishonest matches and would keep the boxing clean.

If the plans of the Wisconsin commission are carried out any fighter who is not permitted to appear in the ring in Montana or New York will not be allowed to box in Wisconsin, and vice versa.

BASEBALL CALENDAR

STANDING OF THE CLUBS.

Central League.

Clubs.	Won.	Lost.	Pct.
Grand Rapids	89	48	.651
Fort Wayne	75	71	.567
Springfield	66	70	.485
Dayton	61	76	.438
Terre Haute	60	75	.437
Evansville	58	79	.417

National League.

Clubs.	Won.	Lost.	Pct.
New York	85	40	.680
Philadelphia	73	47	.608
Chicago	71	56	.559
Pittsburg	66	58	.532
Boston	64	68	.443
Brooklyn	63	70	.431
Cincinnati	54	78	.409
St. Louis	45	84	.349

American League.

Clubs.	Won.	Lost.	Pct.
Philadelphia	84	42	.667
Cleveland	77	51	.602
Washington	70	56	.560
Chicago	67	63	.515
Boston	62	62	.500
Detroit	56	71	.441
St. Louis	48	83	.366
New York	43	80	.350

American Association.

Clubs.	Won.	Lost.	Pct.
Milwaukee	83	66	.597
Minneapolis	79	59	.572
Columbus	80	62	.563
Louisville	78	61	.561
St. Paul	63	74	.460
Toledo	60	79	.432
Kansas City	59	80	.424
Indianapolis	53	84	.357

RESULTS YESTERDAY.

Central League.

Fort Wayne, 9; Terre Haute, 7.
Grand Rapids, 9—0; Springfield, 3—5.
Dayton, 3—2; Evansville, 4—4.

American League.

Boston, 4; New York, 11.
Philadelphia, 4; Washington, 3.

National League.

St. Louis, 2; Chicago, 7.
Brooklyn, 3—5; Philadelphia, 4—3.
New York, 1; Boston, 2.
Pittsburg, 1; Cincinnati, 3.

American Association.

Columbus, 9; Indianapolis, 5.
Milwaukee, 0; St. Paul, 1.
Louisville, 10; Toledo, 4.
Minneapolis-Kansas City, rain.

GAMES TOMORROW.

Central League.

Evansville at Fort Wayne.
Terre Haute at Grand Rapidr
Dayton at Springfield.

National League.

Brooklyn at New York.
Philadelphia at Boston.
St. Louis at Pittsburg.
Cincinnati at Chicago.

American League.

Chicago at St. Louis.
Detroit at Cleveland.
New York at Washington.
Boston at Philadelphia.

American Association.

No games scheduled.

Boys wanted — Wayne Knitting Mills. 9-3t

386

A FIRE THAT ATTRACTS A CROWD

is generally a disastrous one, especially if it occurs in the night. Don't be caught unawares by the fire fiend with no protection for your property. When people "wonder if he was insured?" be sure you are able to answer yes.

Federspiel & Thorey

628 Calhoun St. Phone 611.

Manson, Fowler and Record Bicycles

$22.30, $27.00, $31.50, up to $40.00

Choice of Tires. G. & J. slincher (value $10.) Punct. Proof non-skid cushion tread (value $10), free on any of our bicycles.

Fancy Tread Bicycle Tires not found in any other store.

Wont Slip Bailey Tread, Red Rubber $3.75
Peerless Basket Weave, ... 3.50
Cactus Raised Tread .....
Toshmo, Six-Ply Thorn-Proof, each 2.50
Single Tube Roadsters, not guaranteed, each 1.50

Last year's *Bailey* and *Thorn Proof* tires, each $2.50. Innertubes, 75c, $1, $1.25. G. & J., $1.50. Bring baby cab wheels for new tires. Come to the Big Store for BICYCLE TIRES and REPAIRS.

BROSIUS & BROSIUS, 126 East Columbia St.

Good second hand Bicycles, $5 to $15.
Store open evenings. April 1 to July 1.

DEMANDED THIRD AND HE GOT IT

Pitcher Sold for $1 and Manager Paid Him What He Asked.

PITCHER TELLS STORY

St. Louis, Sept. 4.—Pitcher Walter Leverenz, of the St. Louis Browns, had a decidedly extended minor league career, ranging all the way from Worcester in the east to Los Angeles in the west, before joining the St. Louis Americans at Waco last spring. Leverenz was pitching with the Hartford club in the Connecticut State league in 1909, helping that city win the only pennant that ever came Hartford's way. It was his first year in organized baseball and he had gone to Hartford from Jesse Burkett's Worcester club under some sort of a loan proposition in which a silver dollar was passed to make the trade binding.

Here's the way Leverenz tells the story himself:

"You've got to get out and hustle; you pick up what you can; you mix with every kind of players, good, bad, and worse, and there's where you get the experience also," declared Walter. "Of course, there are good players who come from the colleges, but they are not self-taught like the lot boys. The college boy has someone to teach him to play ball, someone to look after him, someone to show him how and when to play. And then he plays against the same sort of men, taught by others. It's different on the lots. There its a question of the survival of the fittest, and that's the rule that goes and goes hard. The lot player doesn't get any coddling. Those that survive usually know how to play ball.

"In 1908 Worcester loaned me to Hartford," said Walter. "There was some sort of a deal arranged between the two clubs and a dollar was passed to make the trade binding. Some of the fellows told me I was entitled to one-third of the money I brought, and I, not knowing the price, put up an indignant kick to Jesse Burkett, who was running the Worcester team, for my share of the coin.

"'Say, you sorter forgot me, didn't you?' I demanded of him.

"'Forgot you, how?' he came back.

"'I think I get some of the money in that Hartford deal,' I said in a businesslike way. 'Just come across with 33 1-3 per cent. of the money I brought.'

"He eyed me a while without a smile, and then reaching in his pocket, drew out three dimes and a nickel.

"'Here you are, kid,' he said, with his characteristic drawl. 'If you insist on it you can have it. That's a third of what you brought. Now go out and give your friend a champagne supper, buy yourself a house and lot and settle down.'"

AMERICAN ASSOCIATION SCORES

At Milwaukee— R.H.E.

Milwaukee	0	0	0	0	0	0	0	0	0	0	5	0
St. Paul	0	1	0	0	0	0	0	0	0	1	2	2

Batteries—Powell and Marshall and Hughes; Gardner and Miller. Umpires—Irwin and Chill.

At Louisville— R.H.E.

Toledo	0	0	0	1	1	0	2	0	0	4	12	4
Louisville	5	0	0	2	0	2	0	1	*	10	10	1

Batteries—Brenton, Dashner and Devogt; Loudermilk, Ellis and Severoid. Umpires—Handiboe and Westervelt.

At Columbus— R.H.E.

Columbus	0	3	0	1	0	1	0	4	*	9	13	2
Indianapolis	1	0	3	0	0	0	0	1	—	5	7	1

Batteries—Fayers and Smith; Wetzel and Casey. Umpires—O'Brien and Johnstone.

PFEFFER PITCHES FULL GAME.

Ed Pfeffer pitched his first game for Brooklyn against Philadelphia yesterday, and although he was hit nine times he was beaten only one run.

For Rugs go to Pape Furniture Co. 8-21-eod-tf

FRIARS AFTER A FOOTBALL COACH

Will Make Selection in a Short Time After the Next Meeting.

TO BE HELD SATURDAY

Members of the athletic board of the Friars have started upon the task of engaging a football coach for the present season and this is a matter that will come up at a meeting to be held in the club rooms on Saturday night at which all candidates for places on the team are asked to be present.

Lines are out for a good man to direct the team and a selection will be made soon. The Saturday meeting is scheduled for 8 o'clock in the evening, when contracts and agreements will be made with the players.

There are a number of new recruits who want to make the club this year, and with the old men left over from the line-up of last fall it is believed there is a nucleus for a good squad.

Inquiries have been made by several teams for games and the work of arranging a schedule will begin next week. The athletic board of the club will direct the managerial end of the sport.

The board requests that everybody who desires to play with the Friars this year be at their rooms Saturday at 8 p. m.

NATIONAL LEAGUE SCORES.

At Brooklyn— R.H.E.

Philadelphia	1	1	1	0	0	0	1	0	0	4	9	2
Brooklyn	0	1	0	0	0	0	0	1	1	3	7	3

Batteries—Camnitz, Brennan and Killifer; Pfeffer and Fischer. Umpires—Brennan and Eason.

Second game— R.H.E.

Philadelphia	0	0	0	2	0	0	0	0	1	3	5	0
Brooklyn	0	1	0	2	0	0	0	2	*	5	7	2

Batteries—Chalmers, Alexander and Burns and Killifer; Reulbach and McCarty. Umpires—Eason and Brennan.

At New York— R.H.E.

Boston	0	0	0	0	2	0	0	0	0	2	9	1
New York	0	0	0	0	0	0	0	1	0	1	1	1

Batteries—Tyler and Rariden; Mathewson, Wiltse and Myers. Umpires—O'Day and Emslie.

At Pittsburg— R.H.E.

Cincinnati	0	0	0	0	0	0	1	2	0	3	10	0
Pittsburg	1	0	0	0	0	0	0	0	0	1	9	0

Batteries—Brown and Clarke; Adams and Simon. Umpires—Klem and Orth.

At St. Louis— R.H.E.

Chicago	2	4	1	0	0	0	0	0	0	7	9	1
St. Louis	1	0	0	1	0	0	0	0	0	2	8	3

Batteries—Watson and Bresnahan; Treskell and Wingo. Umpires—Byron and Quigley.

SHIPPED HORSE TO SHOW.

Kansas City, Mo., Sept. 4.—Miss Louia Long, daughter of R. A. Long, millionaire of this city, today shipped twenty-six horses to Indianapolis, the animals having been entered in the horse show in that city next Monday. Miss Long will ride her saddle horses at the show.

From Indianapolis the horses will be shipped to Rochester, N. Y., to compete in the show there Sept. 13.

SLIDES HEAD FIRST TO BASES.

San Francisco, Sept. 4.—Superior Judge Graham used to be president of the Pacific Coast baseball league, and knows how the game should be played.

Yesterday in allowing Mrs. Dorotta Yogll $150 of an insurance fund to pay a doctor's bill incurred for her son Laurence, who broke his arm three times playing ball, the judge said:

"The trouble with Laurence is that he slides hands first for the home plate. You want to instruct him to slide feet first, and there won't be any doctor's bills."

DR. HARDMAN

Cures Pelvic, Nervous and Chronic Diseases

Varicocele, Rupture, Strictures, Fistula Etc. Cured Without the Knife and Without Detention From Business

Tuberculosis and other constitutional diseases, such as Anaemia, Rheumatism, etc., cured by my wonderful intravenous method of the administration of highly potent serums, antitoxins, etc.

I can furnish plenty of proof as to the efficacy of my original methods of saving human life. Call and investigate.

If life is worth living, it is worth living right. Give me the chance and I will give you the cure you have paid others for.

Dr. Hardman
111 W. Main Street
Fort Wayne, Indiana
Hours—9-12, 1-5, 7-8. Sundays, 9-12 Only.

HELL'S CARNIVAL IN SLIT SKIRTS

London Preacher Bars Heaven to Women Wearers of New Styles.

HERE FOR CAMPAIGN

New York, Sept. 4.—"I am sure the devil is having a carnival in hell with the styles worn by the women in the streets of New York city today," declared the Rev. Dr. Len G. Broughton, pastor of Christ church, Westminster, London, in his sermon at the Tent Evangel, 124th street, near Amsterdam avenue. "Certainly. If I were the devil I would not enjoy anything so much as a walk up Broadway or Fifth avenue looking at the slit skirts and other new styles of women's dress."

The way Dr. Broughton came to mention slit skirts and speak about the very tight and quite transparent gowns now worn by many women was that the text for his sermon was, "Shall We Know Our Loved Ones in Heaven?" His surmise was that those who wear the slit skirts will not be recognized in heaven, because they won't get there.

"Until very recently I never knew a woman who was not interested in jewels and clothes," he continued. "But now they have lost their interest in clothing and are going around the streets without any on. I don't know any place where the devil could be happier than in New York this summer, where the prevailing fashion for women is to wear as few clothes as possible and make those few as short and transparent as possible. Thes things lead only to the devil. They tempt men and no woman ever fell without the aid of a man."

At this point many women in the large audience applauded. But there are others who did not applaud and who might have frowned.

"Yes, I know some of you will say, 'You needn't come over here from London and criticise the way we New York women dress,'" the clergyman went on. "Then, why don't you New York women quit getting yourselves in such a fix as to get talked about. Many of the women dress the way they do to get talked about."

In discussing "whether in heaven we shall know our loved ones who drink while on earth," Dr. Broughton added:

"There are a lot of good men, just as good as you can show me, who get drunk. What you Christians ought to do is to go to them and sit up with them and pray with them. Then they would quit drinking."

George Nickola, a foreigner employed as a track worker by the Fort Wayne and Northern Indiana Traction company, is a patient at St. Joseph's hospital, suffering from a fractured leg, sustained when he was caught beneath a heavy rail which fell from a flat car.

NO MORE $15 NO LESS

The NEW IDEA INDIVIDUAL TAILORING at First Cost

TOMORROW

We'll Tell You About the REAL SURPRISE We Have for You and You'll BE SURPRISED

AT this writing we are working hard to get everything in readiness for OPENING, SATURDAY, SEPTEMBER 6th, preparing for our immense line of Fall Woolens. Wait till you see it and you, too, will say it is immense. Our 112 men in all our stores say it's the greatest they ever saw.

Thirty-eight years of experience in tailoring for men puts us in a position to offer you the GREATEST SERVICE and VALUE FOR YOUR MONEY.

High Class, All Wool, Individual Tailored Suits and Overcoats

TO YOUR SPECIAL ORDER

NO MORE $15 NO LESS

WOOD & COMP'Y

928 CALHOUN STREET

FORT WAYNE

NO MORE $15 NO LESS

Is This Why English Beauties Are So Fair?

(From London Herald.)

Ever since the discovery that mercolized wax would absorb and remove a soiled complexion, its use by ladies as a substitute for toilet creams has grown rapidly. A perfect complexion can be maintained indefinitely if this remarkable substance is used. Its beneficent cleansing, clearing and preservative action is quickly apparent, and ladies who have been paying as high as a guinea a jar for "special cream" from beauty specialists soon recognize that mercolized wax outranks them all. It has become so popular that it can be obtained at all chemist shops in the British Isles. American druggists also have great demand for it, in original one-ounce packages. The favorite way of using is to apply it, like cold cream, before retiring, washing it off in the morning.

The saxolite lotin for wrinkles and the facial contour has also become extremely popular. One ounce powdered saxolite is dissolved in one-half pint witch hazel. Bathing the face in this has a splendid effect in erasing wrinkles and improving contour.

OSSIAN NEWS.

Ossian, Ind., Sept. 4.—Arthur Oliver Fellows, Cal., who has been visiting relatives in Ohio all summer, stopped off in Ossian, Tuesday, on his homeward journey, for a visit with his sister, Mrs. Anna Boyer, in the home of Rev. and Mrs. Frank K. Baker.

Miss Mary Harter returned today to her summer cottage at Winona Lake after a few days' stay at Ossian, having been called home on account of the death of her uncle, William Glass.

Miss Etta Weisell, of Bluffton, has been a guest for a few days in the home of Mr. and Mrs. G. A. Morton.

Dale Ferguson, a well known Ossian young man, has been chosen as the teacher to fill the vacancy in the Tocsin schools.

Mrs. Jennie Stine, of Poneto, came yesterday to care for her mother, Mrs. T. B. Hunter, who came home quite ill from Winona Lake on Monday afternoon.

George Glass and family, who have been spending the summer on ther farm, have returned into Ossian today.

John McConnell, of Edgerton, Ind., who came to attend the funeral of his brother-in-law, Wm. Glass, is visiting with his nieces, Miss Anna Glass and Mrs. Margaret McClelland.

Cyrus Wilson suffered a stroke of paralysis Tuesday afternoon, but is reported some better this morning.

Mr. and Mrs. A. S. Elzey, who left Sunday morning for Winona Lake, also visited with the Ossian young people at Lake George on Monday, and returned home Tuesday noon.

Miss Ruth Bailey, who is to teach again at Thurman, is this week attending Allen county institute at Fort Wayne.

Mrs. Ethel Hatfield Haines and three children, of Indianapolis, came this morning for a visit with Ossian relatives and will be guests of Mr. and Mrs. Willis Melching.

Misses Helen and Tuleme Hatfield, of Winona Lake, will arrive today for a visit with their grandparents, Mr. and Mrs. Philip Koons.

Mrs. W. T. Bailey will go Friday morning to Chicago for an over Sunday visit with her friend, Mrs. Charles H. Bell.

Miss Hazel Carlisle, who has been a guest for two weeks in the home of Mr. and Mrs. S. E. Stone, returned to her home in Indianapolis Monday evening.

Mrs. M. E. Spencer and Miss Thelma Spencer visited in Fort Wayne Tuesday.

Mrs. Lon Davis, of Hickory Ridge, Ark., is visiting with Mrs. William Cotton and other Ossian friends.

Mr. and Mrs. Hupp, of Parker, visited Tuesday with Mr. and Mrs. A. S. Elzey. They had accompanied the Elzeys in their auto from Lake George this far on their way to Parker.

Mr. and Mrs. John Lee and daughter, Fay, of Michigan, are here as guests of Mrs. Lee's sister, Mrs. Ben Confer.

John Spencer, who accompanied the A. S. Elzey family to Winona Lake Sunday has gone on from there to Lake George to join the party of Ossian young folks who are spending the week there.

Mr. and Mrs. Frank Clark have been entertaining Mr. and Mrs. Chauncey Wilson, of Fort Wayne, Mr. and Mrs. John Hanna, Mr. and Mrs. Tom Wilson, of Ashtabula, O., and Jerry Clark, of Fort Wayne.

Mrs. Mary Lepper and daughter, Lillian, of Fort Wayne, came Tuesday to be with Mrs. Lepper's mother, Mrs. David Houser, who was brought home last night from the Lutheran hospital, where she has been for a few weeks since the underwent an operation for amputation of a limb. Mrs. Houser is not improving as her friends had hoped she would.

Mrs. Samuel Kreigh will entertain the Woman's Home and Foreign Missionary society of the Presbyterian church Thursday afternoon at 2 p. m.

Miss Nita Wagner was given a very delightful surprise Tuesday afternoon when twenty five of her girl friends came to have a party at the home of her parents, Mr. and Mrs. Clyde Wagner. The time was spent out doors in playing games and croquet, after which Mrs. Wagner served delicious refreshments. Thosa present were Lena Doan, of Fort Wayne, Gretchen Hoopengardner, Wilda Hoopengardner, Naomi Crummit, Vada Woodward, Dorothy Spencer, Avis and Levon Rector, Hallie Jennings, Pearl Wilson, Nellie and Maxine Gibson, Neene Allen, Catherine Healine, Arlene Vananda, Helen Roe, Mildred Ferguson, Ruth and Margaret Turner, Dorothy and Martha Melching, Fay Melching, Pauline Hawley, Marie Kreigh and Ruby Glass.

T. A. Doan and daughter, Mrs. E. H. Roe and children and children left Monday night for Cleveland to visit with Mr. Doan's cousin.

Mrs. Charles Ferguson suffered a stroke of paralysis Monday night and is in a very serious condition.

Levi Osborn, aged 86, and one of the oldest residents of this locality, died Tuesday at 1 a. m. from the infirmities of old age. Mr. Osborn was one of the pioneer settlers of Wells county, having come to this county from Ohio in 1848. He lived and died on the farm which he had acquired by direct grant from the government. Shortly after getting located in this vicinity he returned to his old home in Trumbull county, Ohio, and was married to Miss Catherine Ashburn who was two years his senior, and who still survives. The surviving children are Elias, Jacob and William Osborn and Mrs. Etta Heckman and Mrs. Anna Dickey, of Ossian, Mrs. Mary Krewson, Warren, and Elizabeth Krewson, of Nebraska. The funeral will be at Prospect Thursday afternoon at 2 p. m.

Misses Lucile and Genevieve Baker, of Bluffton, have been guests of Mrs. Stella Quackenbush this week.

Miss Beth Chalfant will entertain the Philathea Girls on Friday evening at her home.

The eleventh annual reunion of the Dowty family was held Monday at the home of Mr. and Mrs. Wilber Kellogg. About ninety guests were present to enjoy a very pleasant day. A special musical program had been arranged. Those in attendance were: James Dowty and family, Mr. Wm. Dowty and family, Wm Scott and family, Otto High and family, James High and family, J. W. High and family, Mrs. Nelson Clark, Wm. Clark and family, Tom Clark and family, all of Bluffton; James Wise and family, George Wise and family, Mrs. Arthur Leeper and daughter, Mrs. Rittenhouse, Mrs. Raymond Hixon and daughter, of Fort Wayne; John Graham and wife, of Elkhart; Katherine Arnold, of Mich.; Marion McCague and wife, Floyd McCague and family, of Bluffton; Wm. McCague, of Springfield, Ill.; Lola Baker, of Decatur; Eva Eachart and family, Andrew McCague and wife, Dall Archbold, Earl Smith, Grant Walker and wife, Liberty Center; Wilbert Kellog and wife. The next reunion is to be held Labor Day, 1914, at the home of Otto High, of Bluffton, and officers for the coming year are J. W. High, president; Wm. Clark, vice president; Edith Hixson, secretary and James Wise, treasurer.

Mr. and Mrs. John Doan entertained on Monday evening the members of their Sunday school classes in honor of their forty-third wedding anniversary. About fifty guests were present to enjoy a pleasant social evening, after which a delicious two-course lunch was served.

Mr. and Mrs. Carl Wilson and a party of young folks composed of Marie Hunter, Annis Woodward, How Elzey, Edgar Hunter, Dale Elzey, John Spencer, Howard Beaty and Dale Derr are spending this week at Lake George.

Mrs. Clarke Quackenbush entertained Monday evening for supper Mrs. Louis Blase and Lester Cleaman, of Fort Wayne, and Mrs. Ernest Jameson and daughter, Edna, and son, Ernest, of Chicago.

SATURDAY NIGHT CLOSING.

Stores to Call Off Summer Schedule and Remain Open in Future.

Retail stores remaining closed on Saturday nights during the summer will inaugurate their fall and winter schedule this week, and all places of business will be open for trade until 10 o'clock next Saturday night. It is said that efforts of store employes to extend the Saturday night closing throughout the entire year have been fruitless.

A UNIQUE DISCOVERY WHICH MAKES A FORTUNE

The wonderful recipe which was discovered almost by accident after experimenting with a digestive vegetable recommended by a celebrated French doctor, has brought for a young English singer (who had suffered for years with indigestion) a fortune, and has led to carloads of this wonderful article being brought before the American public. Every housewife in England has welcomed this wonderful Waw-Waw into her household because it added a delight to her table when used in the cooking, and with soups, salads, hot and cold meats and fish, but at the same time it has had a marvelous digestive effect. Waw-Waw (an obsolete South American word for vegetable) is a purely vegetable sauce and contains no raw spices and is guaranteed absolutely pure. Waw-Waw is entirely unlike all other Sauces, and, although in taste it resembles a Worcestershire, yet the ingredients used are quite different. Half a teaspoonful in a little water before your meals cleans the palate and is a wonderful appetizer. People from all parts of the world have testified to its great merits. It is supplied to the House of Lords and Commons, England, and to the principal hotels throughout the world. A 25-cent bottle from your local grocer will convince you how much more you will enjoy your food and at the same time see how very easily you can digest anything and everything.

Distributors—G. E. BURSLEY & CO., Fort Wayne, Ind.

BOND PIANO CO. FT. WAYNE INDIANA.

Most cheap pianos are more expensive than high priced ones. What little musical virtue they have at first tinkles out in a few months. The Bond is the least expensive piano ever offered in any market because it is a high priced piano sold at a low price. It gives you good music that will last, at a price that puts it within the reach of all. The more you investigate this statement, the more certain you are to prove to your own satisfaction that it is true.

The Bond Is As Good As Our Word.

For sale by

Packard Music House
930 Calhoun St. Ft. Wayne, Ind.

Be Pretty! Turn Gray Hair Dark

Try Grandmother's Old Favorite Recipe of Sage Tea and Sulphur.

Almost everyone knows that Sage Tea and Sulphur, properly compounded, brings back the natural color and lustre to the hair when faded, streaked gray; also ends dandruff, itching scalp and stops falling hair. Years ago the only way to get this mixture was to make it at home, which is mussy and troublesome. Nowadays, by asking at any drug store for "Wyeth's Sage and Sulphur Hair Remedy," you will get a large bottle of this famous old recipe for about 50 cents.

Don't stay gray! Try it! No one can possibly tell that you darkened your hair, as it does it so naturally and evenly. You dampen a sponge or soft brush with it and draw this through your hair, taking one small strand at a time; by morning the gray hair disappears, and after another application or two, your hair becomes beautifully dark, thick and glossy.

HINTS AND RECIPES

BY MRS. MARY MILLER.

To make the delicious pastries called for in my talks on "Hints and Recipes" the very best materials must be used or you cannot expect the best results. The most important is the flavoring. Experience has taught that none but the best must be used and for that reason, I always recommend a brand that I know to be the best, and which I know will be successful in my recipes.

BROWN BETSY.

Slice raw apples very thin, grate stale bread over them. To each layer of apples add sugar, powdered cinnamon and butter until the dish is full. Bake slowly for three hours and serve with cream or sauce.

CHARLOTTE RUSSE.

To one pint of cream add one-half cup of powdered sugar and whip to a stiff froth. Beat the whites of two eggs as stiff as possible; dissolve a tablespoon of gelatine in a half cup of milk, then pour over it one-half cup of hot milk and let stand until cool. Add the eggs and gelatine to cream alternately, flavor with SOUDERS' Vanilla. Line a bowl with lady fingers and pour in russe.

ALMOND CREAM.

One quart of cream, three tablespoons of sifted sugar, one-fourth teaspoon SOUDERS' Almond. Whip until thick, then add one-third pound candied cherries, one-fourth pound marshmallows cut in quarters and one-half cup blanched almonds chopped fine.

For further recipes see next Thursday's paper.

Buy Wall Paper Now

And Get Dull Season Discount

We are making an extra low price on all Wall Paper now.

Telephone No. 768 and we will call and give estimate.

KEIL & KEIL

926 CALHOUN STREET.

"Pictures" "Framing" "Curtains"

Here Is the New "Horton" Electric

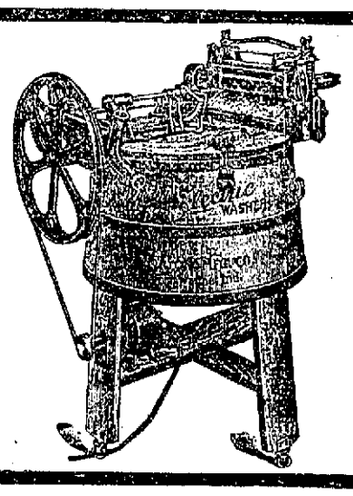

Come in and see our line of "Horton" Washing Machines—the Fort Wayne kind.

Also Wringers, Ironing Boards, Electric Sad Irons, etc.

H. Pfeiffer & Son Co.

107 and 109 E. Columbia St.

Open Saturday Evening.

SHOP AND RAILROAD NEWS

SUCCESSOR TO CAPTAIN DIEHL

H. A. Burson is Appointed Air Brake Instructor of Pennsy.

ANOTHER IMPROVEMENT AT ELECTRIC

Steam Flow Meters Being Installed in the Power Plant—Shop News.

H. A. Burson, of Alliance, Ohio, has been appointed air brake instructor of the Pennsylvania to succeed the late Capt. Hugh M. Diehl, the appointment becoming effective September 1. Mr. Burson will make Fort Wayne his headquarters and will come here next week ready to take up the duties of the office. He is a comparatively young man, being only thirty-seven years old, but has had a great deal of experience in work calculated to fit him for air brake instructor. For some years he has been officiating when the necessity existed as assistant air brake instructor. Mr. Burson is a passenger engineer, with a run between Alliance and Pittsburg. The announcement of the appointment was given out today.

INSTALLING STEAM METERS.

Electric Works Preparing to Keep Tab on Boilers.

Mr. Wilkinson, from the General Electric works at Schenectady, N. Y., is at present engaged in directing the installation of ten steam flow meters at the Fort Wayne Electric works. These meters register the amount of steam passing through them and afford opportunity to learn just what part each boiler is taking in providing steam to run the works. In other words, the meter keeps tab on the boiler and shows its performances so that no "shirking" is possible. There are eight boilers in service at the Fort Wayne Electric works and each will have a steam flow meter and two meters will be installed on supply lines. These steam flow meters are manufactured by the General Electric company at Schenectady.

MARRIED ON THE QUIET.

James Batteron Springs Surprise on His Shop Friends.

James Batteron, foreman of the commutator department of the Fort Wayne Electric works, surprised his friends, when in company with Miss Georgia Hardaaw, a trained nurse from New Albany, Ind., he went to Hillsdale, Mich., August 9, where they were married. The news has finally leaked out and the happy couple are the recipients of congratulations from all shopmen and other friends. They have gone to housekeeping on New Haven avenue, in a house prepared in advance of the wedding for that purpose.

WAS A GROCERY KEEPER.

Victim of Calumet River Bridge Accident Identified.

The woman killed on the Calumet river bridge, a short distance east of Gary, Ind., last Monday, by the Pennsylvania Manhattan limited, has been identified as Mrs. Eva Koplovitz, a widow. She was the proprietor of a little grocery at the corner of Twenty-second avenue and Washington street, Gary, and the reason that the body was not identified sooner was because that the deceased had no relatives in Gary who would miss her soon after her disappearance and none of her neighbors happened to drop into the morgue to look at her. Mrs. Kopovitz was fifty years old and surviving her are two sons, Julius, of New Chicago, and Benjamin, a truck gardener, of Valparaiso. The woman was walking east when caught by the train and it is presumed she was going to New Chicago to see her son. Conductor James Rowan, Engineer Michael Schea and Fireman W. Griewank, who had charge of the Manhattan limited when Mrs. Koplovitz was killed, went to Gary this morning to attend the coroner's inquest.

HAVE ESTABLISHED SCHOOL.

A number of employes and members of employes' families of the Pennsylvania are interested in the announcement now being made by circular letter and pamplets ofthe recently established Pennsylvania Railroad company's correspondence school. Four branches are to be taught, but the one attracting the most attention from this city is the electrical engineering branch. These studies will be handled by correspondence, similar to the methods employed by the other correspondence schools and the best talent is employed.

ENGINEER HOOG INJURED.

When he attempted to shake the grates of his locomotive at Columbia City Tuesday night, Engineer John E. Hoog, of the Pennsylvania, was struck in the chest by the bar and severely injured. He was brought to the city and taken to St. Joseph's hospital, where the company's surgeon is attending him. His injuries are of an internal nature, but are not considered dangerous. Engineer Hoog resides at 458 East Suttenfield street.

OVERCOME BY HEAT.

George Chandler, Wabash fireman, was removed from the cab of the engine pulling train 93 at noon yesterday in a dazed condition, the result of heat. After receiving treatment from the company's surgeon, he revived sufficiently to go to his home in Peru.

C. H. MORE IN HOSPITAL.

Charles H. More, Pennsylvania engineer, was operated upon for abdominal troubles yesterday, the operation being performed at the Lutheran hospital. He is said to be getting along finely and will be out and at work again in a few weeks.

TO CHICAGO ON COMMITTEE WORK.

Engineers Peter McGuire, Peter O'Hara and D. D. Miller and Fireman H. B. Weidner, of the Pennsylvania, are attending a committee meeting of the B. L. E. and B. L. F. & E. at Chicago today.

INSTALLING NEW BOILER.

A new boiler is being installed in the plant at the Wabash shops, taking the place of a tubular boiler that has been in service several years. The new boiler and its mate will furnish steam for driving the compressed air machinery and for heating the offices and shops.

INDUSTRIAL NOTES.

John Fraine, F. A. Beyrau and Val Ewig, Pennsylvania shopmen, are sick and off duty.

J. C. Gnau, of the Pennsylvania blacksmith shop, is off duty on account of sickness in his family.

Hyman Weffelt, a pipefitter at the Pennsylvania shops, went to Chicago yesterday to remain a week.

Michael Conners, oiler at the Pennsylvania machine shop, has recovered from an illness and reported for work.

Division Storekeeper C. E. Dale, of the Wabash, went to Delray, Mich., this morning on business for the department.

Wabash engines 1885 and 2080, which received general repairs at the local shops, will go into service the latter part of the week.

S. B. Bechtel has completed a vacation spent in Northern Michigan and yesterday resumed activity in the interest of S. F. Bowser & Co.

C. H. Will, who is employed in special mechanical work by the Pennsylvania, left this morning for Columbus, Ohio, on business for the company.

Machinist James A. Lechler, of the Wabash shops, is off duty on account of the serious illness of his wife, whose health has been poor for months.

George Hautch, engineer at the Pennsylvania power plant, has completed a ten days' vacation, spent at Rome City, and this morning reported for duty.

General Foreman H. T. Hogan and Vise Shop Foreman F. C. Meyers, of the Pennsylvania machine shop, went to Chicago this morning on business for the company.

Foreman James A. Fosley, of the Pennsylvania air brake room, has returned from Cleveland, where he spent several days with his brother-in-law, a prominent poultry raiser in that part of Ohio.

R. C. Long, who came here recently from Terre Haute, took employment as a helper in the Pennsylvania erecting shop. He held a similar position in the Vandalia shops, at Terre Haute, several years.

Foreman George Swart, of the Wabash air brake shop, has returned from Rome City, where he spent a few days. Mrs. Swart and Miss Marea Swart will remain at the resort until the latter part of the week.

Engineer J. E. Perkins reported for duty on the Pennsylvania yesterday, after an absence of three months. With his wife he was enjoying a tour through the west, spending the greater portion of the time in California.

P. J. Schultz has been temporarily recalled from Cuba, where he has charge of the interests of S. F. Bowser & Co., and assigned to the company's exhibit at the annual convention of the Fire Chiefs' association in New York.

Thomas Cragg again greets callers at the offices of S. F. Bowser & Co., after an absence of two weeks, spent at Crooked lake. E. W. Lewis, who acted as information clerk during the absence of Mr. Cragg, has returned to his duties in the card department.

Hallie Bitzberger, G. R. & I. engineer, who was off duty three years on account of poor health, has returned to work. He has been assigned to freight duty between Richmond and Grand Rapids, and being among the oldest of the engineers, will do extra passenger work when occasion requires.

More than 1,000 grape growers from the New York territory, from which many trains of grapes are shipped each year, have combined to fight the proposed advance in freight rates for grapes to western points. The grape business will soon be in full swing and many cars will pass through this city over the Nickel Plate.

Dr. D. R. Benninghoff, assistant chief surgeon of the Pennsylvania, was called upon yesterday to close a gash in the scalp of George Foltz, an employe of the George Swift Construction company, the contractors who are building the depot. The wound was inflicted by a hatchet which fell from a scaffold and struck Mr. Foltz. It is not serious.

The Fort Wayne acquaintances of M. G. Folger will be pained to learn that he lost the thumb and first and second fingers of his right hand in an accident in the Elkhart yards of the Lake Shore. Folger was knocked down by a car, which passed over him, and his right hand was caught by the wheels. He worked awhile in railway yards in this city a few years ago.

Matt A. Harres, boiler record clerk at the Pennsylvania round house, enters upon a thirty days' leave of absence tomorrow and Saturday night will leave for Oelwein, Iowa, where relatives reside. During Mr. Harres' absence the duties of boiler record clerk will be performed by P. V. Johann, who has been employed at the round house in another capacity for some time.

PREMIER FORGETS HIS TITLE.

Spanish Statesman Holds Train Until His Beaver Comes.

Paris, Sept. 4. The story is published here that an express train from Madrid, on which Count Romanones, the Spanish premier had reserved a salon, was delayed three-quarters of an hour in starting because the premier had forgotten his silk hat. The indignant passengers protesting against the unexplainable delay were told by the station master that the departure of the train was held up for a reason he could not state.

Eventually a breathless messenger arrived from the premier's house carrying a cardboard box, which to the obious relief of Count Romanones was installed in his reserved salon. The station master then explained to the passengers that the premier had forgotten his silk hat and had refused to allow the train to start without it.

FOR THE SEASON.

Ma, with Maudie, Grace and Hortense,
Are at a swell resort,
Where the three girls are a-hoping
The young men will pay court.
Willie's camping with his classmates,
Members of a "frat."
Papa stays home to make money
And to feed the cat.

DEATH ENDS LONG FAST.

Harrisburg, Pa., Sept. 4.—William Beldelman died here today after a fast of fifty-six days, during which time he ate but two small pieces of toast. Mr. Beldelman was close to 60 years of age. His fast was due to grief at the death of a close relative, and he declared when asked why he did not eat that he had no desire to take food.

Something for Nothing

A REALLY REMARKABLE OFFERING OF VALUE RECEIVED WITHOUT COSTING YOU A PENNY.

In this day of promiscuous surgery every young medical graduate's ambition is to be a surgeon and command big fees and so with the prospect of automobiles and fine residences in view he looses sight of the welfare of the patient and only sees the possibilities of accumulating wealth and luxurious living.

He therefore advises cutting on every case he thinks he can convince, regardless of whether it is necessary or not and without preliminary learning except a few hospital clinics and an antiquated book on surgery, he subjects his patients to all the pain and inconveniences of an unnecessary operation often with the result of a worse condition than previous and in a great many instances DEATH due to inexperience. Now the United Specialists being proud of their achievements and with the welfare of humanity at heart have decided to show just what they can do along this much abused line of surgery and agree to perform all operations absolutely free of charge, provided the surgery is absolutely necessary. If, however, they can cure the supposed surgical cases without cutting and do so cure them, then a reasonable fee will be charged, otherwise nothing. All you can possibly lose by taking up this proposition is the small amount of time needed for the examination which is free, and for the treatment only a few minutes of your time.

Where surgery is an absolute necessity it will be done in their institution at 124 East Washington street on Tuesday and Thursday mornings from 8 to 12 a. m. Examinations, however, will be made during regular hours of 9 to 12, 1 to 5, 7 to 8. Sundays 9 to 12 only.

The dressing and materials will of course be paid for by the patients as we cannot afford to make an actual outlay in order to be charitable, but we can and will do the necessary surgery free of charge.

This offer is open for two weeks or until September 28.—Adv.

Harry J. Krueper Tenders Resignation.

HARRY J. KRUEPER.

At the regular monthly meeting of the North Side Civic Improvement association Wednesday evening at the Bloomingdale school, Harry J. Krueper tendered his resignation as secretary of the organization. Mr. Krueper has been secretary of the organization since the first year of its existence, succeeding Charles J. Stoiss, the first secretary who resigned when he was appointed secretary of the board of park commissioners. S. C. Crosby, a graduate of the University of Michigan, who is soon to engage in the law practice here, has been chosen as Mr. Krueper's successor.

Robert E. Kelly, former president of the association was appointed to serve as chairman of a committee to confer with the county council, urging that the appropriation for the construction of the Barthold street bridge be held over until next year. The association endorsed the opening of Spring street from the alley west of Short street, and the Fourth street improvement committee was instructed to investigate a report that gravel is being taken away from the route for the opening of this thoroughfare.

George A. Jantz was named as a member of the Barthold street committee, to succeed E. F. Bierbaum, who resigned.

$100 Reward, $100

The readers of this paper will be pleased to learn that there is at least one dreaded disease that science has been able to cure in all its stages, and that is Catarrh. Hall's Catarrh Cure is the only positive cure now known to the medical fraternity. Catarrh being a constitutional disease, requires a constitutional treatment. Hall's Catarrh Cure is taken internally, acting directly upon the blood and mucous surfaces of the system, thereby destroying the foundation of the disease, and giving the patient strength by building up the constitution and assisting nature in doing its work. The proprietors have so much faith in its curative powers that they offer One Hundred Dollars for any case that it fails to cure. Send for list of testimonials.

Address F. J. CHENEY & CO., Toledo, O.
Sold by all Druggists, 75c.
Take Hall's Family Pills for constipation.

COP INVENTOR OF THE PALACE JAIL—SAYS CRIME IS A DISEASE; CLEANLINESS THE REMEDY.

A "CELL" IN THE SAN FRANCISCO CITY PRISON.

San Francisco, Sept. 4.—There was a time when we associated private baths, conservatories and the like with wealth and position. In San Francisco these indications of affluence are waiting to surprise the "guests by request" at the city prison.

To Chief of Police White and Lieutenant Tobin, keeper of the city prison, belongs the credit. They believe that good environment is necessary to inspire any one with the desire for a better life.

The "Bridge of Sighs" has been converted into a corridor of plants and flowers with latticed roof and sides where the sun streams through. Hanging baskets of green from the ceiling droop down and meet growing palms along the sides, making the passage a leafy bower. Potted plants are scattered profusely through the women's ward. "Trusties" care for them.

Lieutenant Tobin has one bush which is the same, he claims, as the one from which Christ's crown of thorns was plucked. Its long green branches extend about four feet, and narrow and thickly covered with long thorns. At the end of the branch an occasional small red flower appears.

The floors and walls are spotless. Thanks again to the trusties.

The cells are all equipped with comfortable spring beds that in the daytime can be locked to the wall out of the way. These are an invention of Lieutenant Tobin and he worked harder to get the appropriation for installing them than he did on the invention. Before the installation of these beds, prisoners had only the bare floor and a blanket to sleep upon. Each mattress is enclosed in an envelope of ticking that can be taken off and washed. Also there is a bath and shower on each floor.

A dining room has been equipped for the women prisoners with a service of white china and table linen. Before the dining room became a reality a tin plate with an entire meal heaped upon it was passed through the bars of the cell, where it had to be eaten with spoons and fingers. Now food is served hot from a large airy kitchen under the supervision of a chef and three assistants.

The prison reminds one of a large smooth-running hotel. Pictures are on the wall, such scenes as the world-famous big trees and Yosemite.

In cases where a cell is not considered necessary, women with babies and young girls are placed in the dormitory—a long room with private bath and shower at one end containing three white iron beds, clean and inviting. Good pictures are on the wall. On the floor is a carpet. Books and magazines are scattered on the table and there is also a sewing machine sent by the chief's wife. Bars, of course, are at the window, but these are concealed with vines from window boxes, lending an air of privacy to the apartment, so that some who leave the prison can truly say they have never seen in a cell.

Even clothing is often supplied where it is needed, and for this purpose an extra supply is always kept on hand.

There is a chapel in the prison where services are held for the benefit of those who want to attend. This privilege is usually taken advantage of by all, as there is a simplicity about the prisoners that is absent in a crime-proof individual.

"Don't you think that so much luxury will encourage the criminal?" Jailer Tobin was asked.

"No," was the emphatic reply. "We want to elevate the criminal, not degrade him. We want to teach him to be a decent citizen. Crime is a disease. Cleanliness is a remedy for it. We show the criminal, while he is here, what bodily decency is, and it makes him ambitious to acquire it when he gets out."

EX-KING MANNY TAKES OWN LADY

Sporty Young Sprig, Late of Portuguese Throne, Weds Princess.

WAS LOVELY AFFAIR

Sig Maringen, Germany, Sept. 4.—Manuel, former king of Portugal, was married here today to Princess Augustine Vocteria, daughter of Prince William of Hohenzollern. Cardinal Netto, former archbishop patriarch of Lisbon, conducted the religious ceremony. Count August Zu Eulenberg, grand marshal of the Prussia court, presided over the civil function.

The religious rites began at half-past eleven in the Roman Catholic parish church near the palace. The road along which the bridal pair passed from the palace to the church was spanned with arches covered with owers. On both sides of the street were lines of soldiers and school children. The little capital of the principality of Hohenzollern had made every effort to render itself attractive for the occasion, although it was understood that the marriage was to be celebrated in as quiet a manner as possible, owing to the political situation.

In Fear of Assassins.

A gate of honor was erected at the railroad station and all the royal guests were met by military escorts, who accompanied them to the palace. At the same time a strict watch was kept on all strangers arriving here because it was thought by the police that an attempt might be made on the life of the former king of Portugal. Nothing, however, in the form of manifestation against the exiled monarch marred the occasion. Sigmaringen has never before been the scene of such an assembly of princes and princesses. At the church they formed a brilliant group in their uniforms glittering with orders and they were surrounded by many prominent military and civil personages also in gala costume.

Royal Blood in Attendance.

The persons of royal blood present included the queen mother Amalie of Portugal; the Prince of Wales, representing King George of England; Prince Eitel Friederich, representing the German emperor; the Duke and Duchess of Coburg; Infante and Infanta Carlos of Spain, representing the king and queen of Spain, the Duke of Genoa and the Duke and Duches of Aosta, representing the Italian royal family; the Duke and Duchess of Vendome and the Duke of Montpensier, representing the Bourbon family; the Duke of Oporto, uncle of King Manuel; Prince Carol and Princess Elizabeth, Prince and Princess Henry XXXIII of Reuss; Princess Friederich of Hohenzollern, the grand duke and grand duchess of Baden, several members of the rolay Wurttemberg family and of the Portuguese royal house.

HEADS POSTOFFICE CLERKS.

Indianapolis, Sept. 4.—George T. Pfeiffer, of Milwaukee, was elected president and San Francisco selected as the 1915 convention city at the closing session of the National Federation of Postoffice Clerks here early today. The election of officers for which voting was started late last night did not end until long after midnight. Thomas F. Flaherty, San Francisco, was chosen secretary-treasurer, and is to be legal representative of the federation at Washington and is to receive $1,500 a year.

WOMAN'S FOOT IS FOUND IN SHARK

Fishermen Make Discovery as They Open an 18 Foot Maneater.

HAD A SHOE ON IT

New York, Sept. 4.—The foot of a woman wearing a tan shoe and a knitted stocking was cut from the stomach of a giant man-eating shark by fishermen in the Atlantic ocean off Spring Lake Beach, N. J., according to the fishermen themselves, and William I. Ohmer, manufacturer, of Dayton, Ohio, who said he saw the foot and who has a summer home there.

The shark, which was described as being eighteen feet in length and weighing 800 pounds, became entangled in the nets of the fishermen, and when they went out in small boats to make the daily haul they found the shark whipping the nets about and tearing them.

Captain Combes, in command of one of the fishing boats and one of the best known fishermen along the New Jersey coast, drew in one of the nets with five of his men. When they got the monster to the surface they gaffed him while he was trying to overturn their boat.

As he turned over on his back dead it was decided that the was too big to get into the boat to take ashore, so it was decided to cut him open and take ashore a full length section to prove his size.

Fishermen always cut open sharks to see what they have inside of them. The shark's belly was awash with the boat's gunwale when the knife was applied and Captain Mombes and his five men were horrified to see the foot of a woman fall out of the stomach into the boat. They released the shark's carcass and took the foot ashore.

Mr. Ohmer was fishing near by in a pleasure boat and he said that he not only had seen the foot, but the shark from which it was cut. He said the foot had been bitten off of a woman's leg between the knee and the ankle and that all of the stocking had come away with it.

"From the condition of the foot and the shoe it could not have been in the shark's stomach long; perhaps he swallowed it on Sunday," said Mr. Ohmer. "If the woman was dead when he swallowed her foot she could not have been dead long."

No reports were found of any woman who had lost a foot through an encounter with a shark. One of the puzzling things was that the foot was said to have a shoe on it, proving the woman was not a bather. She might have fallen overboard and then been attacked by the shark.

BULL POUTS' SONGS WRECK REST OF UNMUSICAL HUMANS.

Bellevue, O., Aug. 27.—Their vanity ungratified by several vaudeville offers which have been extended to the singing fish of Bellevue, O., the residents of that town continue in their protests against the nightly warbling of subterranean bull pout. These cultured fish live in underground streams and come to the surface of cisterns and pools to sing. As yet they have not taken up ragtime or cabaret music, but chant what is described as a sweet, haunting melody. Angry and unmusical citizens are considering holding a mass meeting to discuss ways and means of giving these irritating vocalists the hook.

Don't Know They Have Appendicitis

Many Fort Wayne people who have chronic appendicitis, which is not very painful, have doctored for years for gas on the stomach, sour stomach or constipation. H. W. Meinzen, Druggist, Cor. Maumee & Univ., states if these people will try A SINGLE DOSE of simple buckthorn bark, glycerine, etc., as compounded in Adler-i-ka, the remedy which became famous by curing appendicitis, they will be surprised at the INSTANT benefit.—Adv.

TO THE PUBLIC

Kanadian Coal Co. is in position to fill all orders promptly for hard and soft coal. Distributers of Philadelphia and Reading Hard Coal, Furnace, Stove and Chestnut sizes.
619 Hough Street.
Home Phone 1388

ALERDING-ITTENBACH CO.
A AND I LEATHER SHOP
827 CALHOUN ST.

DIAMONDS

You can buy a Diamond on weekly or monthly payments on a small payment down Wartell, Cut-Rate Jeweler 1319 Calhoun St. 8-11-tf

TO PRACTICE ECONOMY — IS TO — WEAR APP SHOES

"THE SHOES OF QUALITY"

M. APP

916 CALHOUN ST.

COLE'S HOT BLAST STOVES

Will Save 1/3 Your Coal Bill.

INDIANA FURNITURE CO.,
121-123 E. Main St.

CURES While You Work

NYAL'S Vegetable Prescription will assist any woman through the discomforts of functional irregularities.

Its use obviates all unpleasantness, physical and mental strain in evidence during such periods.

It builds up the system, and supplies a foundation that will at all times stand the strain imposed upon it.

The price is $1.00 the bottle.

Ask the Nyal Druggists
MEINZEN DRUG STORE, 1129 Maumee Ave.
HUTZELL'S DRUG STORE, 1402 West Main St.

Thoroughly Clean and Perfectly Sanitary

That is the way your washing comes back to you when done by The Troy Laundry Soft Water Method. Phone 160.

ABSTRACTS OF TITLE

Made By
The Allen County Abstract Co.,
Are Reliable.
We Guarantee All Our Work
725 Court Street.

DR. W. T. FERGUSON,

SPECIALTY — Diseases of Women and Diseases of the Kidneys.
222 West Wayne Street

LEGAL LOAN RATES

On Household Goods, Pianos, Horses and Wagons. Also to Salaried Employes.

THIS IS WHAT WE CHARGE:
Interest $ 25 one month.....$ .50
Interest $ 75 one month..... 1.50
Interest $100 one month..... 2.00
Small legal charge for papers.
WE WILL MAKE YOU A LOAN LICENSED BY THE STATE
$2,000 BOND TO STATE.
Loans made anywhere in Allen County.

GUARANTEE LOAN CO.
819 CALHOUN STREET
(Second Floor)
Between Berry and Wayne
TELEPHONE, 2243.

THE MARKETS

LOCAL MARKETS.

GRAIN AND FLOUR.

C. Tresselt & Sons.

Wheat—90c bu.
Oats—38c bu.
Corn—65c bu.
Rye—45c per bu.
Barley—45c per bu.
Winter wheat — Straight (Hungarian) $4.60@5.00; per bbl; winter wheat, patent silver flour), $5.00@5.60 per bbl; spring wheat, patent (our own), $5.00@5.60 per bbl.
Rye—Pure rye flour, $3.70@4.00 per bbl.
Graham flour—$4.60@5.00 per bbl.
Pumpernickle flour—$3.60@4.10 per bbl.
Chop feed—$26@32 per ton.
Cronmeal—(Bolted), $1.60@1.60 per cwt.
Cornmeal—Coarse) $1.50@1.70 per cwt.
Bran—$20.00@22.00.
Shorts—$20.00@22.00.
Middlings—$22.00@26.00.
Cracked corn—$1.50@1.70 per cwt.
Screenings—$22@24 per ton.
Small wheat—$1.60 per cwt.

MAYFLOUR MILLS.

Selling Prices.

Wheat—90c bu.
Oats—38c bu.
Corn—70@75c bu.
Flour—Winter wheat, straights, $5.00@1.60 bbl.; Patents, $5.40@5.80 bbl.; Silver Dust, $5.00@5.60 bbl.; Rye flour, $4.20@4.60 bbl.
Rye—50c per bu.
Chofeed—$26@28 ton.
Barley—50c per bu.
Bran—22@24 ton.
Middlings—$23@25 ton.

GLOBE MILLS QUOTATIONS.

(Corrected by Paul H. F. Trier.)

Wheat—90c bu.; corn, 50@60c bu.; oats, 35@42c bu; rye, 50c bu.; barley, 60@65c bu; Jumbo poultry feed, $30@35 ton; salt, per bbl., $1.25.

Selling prices—Bleached straight winter wheat flour—Holiday, $5.40@5.60; Gold Lace, $5.25@5.60; Graham flour, $4.80@5.20; pumpernickle flour, $3.60@4.10; bran, $26@28 ton; short, $26@28 ton; chopfeed, $26@32 ton; cornmeal (bolted), $1.50@1.70 cwt.; cornmeal (coarse), $1.40@1.60 cwt.; cracked corn, $1.40@1.60 cwt.

PRODUCE QUOTATIONS.

Wiener & Co.

(Corrected by C. M. Wiener.)

Butter—Fancy Elgin creamery tub, 27c lb; fancy Elgin prints, 27c lb; country butter, 24c lb.; packing butter, 19c lb.
Eggs—Strictly fresh candled, 21@22c.
Potatoes—65c bu.
Poultry—Hens, 12c lb.
Broilers—15c lb.
Beans—Michigan hand-picked, $2.25 bu.
Onions—New onions, 60c bu.
Cheese—Cream, 18c lb; brick, 18c lb.

Beyer Bros. Co.

(Corrected by G. H. Crouse, Manager).

Eggs—Strictly fresh candled, 22c doz.; current receipts, 20c doz.
Butter—Fancy Winona prints, 29c lb.; tub, 28½c lb.; packing stock, 17c lb.
Cheese—Wisconsin cream, 15@15½c lb; long horns, 15c lb; brick, 18½c.
Potatoes—Home grown, 75c bu.
Chickens—10@14c lb.
Apples—40@60c bu.

Retail Street Market.

Eggs—Strictly fresh candled, 24c doz.
Butter—Elgin creamery, 28c lb.; country butter, 20c lb.
Apples—$1.00 bu.
Potatoes—45@50c bu.
Poultry—Chickens, 14@16c lb; ducks, 13@14c lb.

LIVE STOCK MARKET.

(Corrected by Fred Eckert Packing Co.)

Hogs—140 to 250 lbs, $8.25@8.50.
Cattle—Good steers, $6.00@6.50; good heifers, $5.00@6.00; cows, $4.00@5.00; bulls, $4.50@5.50; veal calves, $7.50@8.50.
Sheep and lambs—Sheep, $3.00@4.00; lambs, $6.00@7.00.

HIDES AND SEEDS.

Well Bros. & Co.

Hides—Green light, 11c lb; cured light, 14c lb; cured heavy, 14c lb; green calfskins, 15c lb; cured calfskins, 17@18c.
Old rubber boots and shoes—6@3½c.
Zinc and lead—3@3½c lb.
Scrap iron—35@40c cwt.
Horsehides—$4.00@4.25.
Rags—$1.00@1.10 cwt.
Copper—10@11c lb
Ginseng root—$6.50@7.25 lb.
Golden seal root—$3.00@3.25 lb.
Wool—No. 1 unwashed, 20@22c lb; washed 28@30c lb

CITY SCALES.

Hay—Receipts, 7 loads; $9@13 ton.
Oats—Receipts, 10 loads; 40@45c bu.
Corn—Receipts, 7 loads; 60@65c bu.

GRAIN AND PROVISIONS.

Chicago Market.

Chicago, Sept. 4.—Heavy sales on resting orders more than wiped out an advance today in wheat. The upturn had been due to higher cables and to favorable weather northwest. Opening figures showed a gain of ⅛@¼c, which afterward changed to an equal loss.

The close was steady, ⅝@¾c to 1c net higher.

Drought and heat over most of the belt gave strength to corn. First sales were ⅛@¼c to ⅝@⅞c higher.

The close was strong at an advance of 1⅛c to 2⅛@2¼c net.

In oats support was rather scattered and new demand not so important as for other grain. The market at the outset was ⅛c to ¼c up but prices after a while sagged to below last night's level.

Buying credited to packers lifted provisions. The best call was for May product.

Range of Prices for the Day.

Chicago, Sept. 4.

	Open.	High.	Low.	Close.
Wheat—				
Sept	.88½	.89⅝	.88	.89⅝
Dec	.92⅝	.84¾	.91½	.92⅝
May	.97⅝	.97⅞	.96⅛	.97⅝
Corn—				
Sept	.76	.77¼	.75¾	.77¼
Dec	.72¼	.73⅝	.71⅞	.73⅝
May	.73⅝	.75⅝	.73½	.75⅝
Oats—				
Sept	.42⅝	.43⅝	.42⅜	.43⅜
Dec	.45⅝	.46¼	.45¼	.46⅛
May	.48½	.49	.48⅛	.48⅝
Pork—				
Sept	21.70	22.25	21.70	22.25
Jan	20.12½	20.40	.....	20.35
May	20.17½	20.50	20.15	20.42½
Lard—				
Sept	11.27½	11.30	11.25	11.30
Oct	11.37½	11.40	11.35	11.40
Jan	11.45	11.25	11.12½	11.25
Short Ribs—				
Oct	11.22½	11.35	11.22½	11.35
Jan	10.55	10.75	10.52½	10.75
May	10.65	10.85	10.62½	10.85

Chicago Cash Grain.

Chicago, Sept. 4.—Cash wheat—No. 2 red, 93½@94½c; No. 3 red, 92¼@93¾c; No. 2 hard, 90@91c; No. 3 hard, 89@90c; No. 1 northern, 94@94½c; No. 2 northern, 92@93½c; No. 3 northern, 90@92c; No. 2 spring, 90@92c; No. 3 spring, 89@91c; velvet chaff, 87@92c; durum, 88@92c.

Corn—No. 2, 76¾@78c; No. 2 white, 77¼@78c; No. 2 yellow, 77@78¼c; No. 3, 76¾@77½c; No. 3 white, 77¼@78c; No. 3 yellow, 77@78c.

Oats—No. 3, 41½c; No. 3 white, 42¾@43½c; standard, 43¾@44¼c.

Rye No. 2, 69½@70c; barley, 60@81c; timothy, $4.50@5.35; clover, $9.00@10.00; pork, $23.00; lard, $11.30@11.32½; ribs, $11.00@11.87½.

Toledo Grain.

Toledo, O., Sept. 4.—Clover seed—Prime cash, $6.95@7.00; October, $6.85.

Alsike—October, $10.80; December and March, $10.60.

Timothy—Prime cash, $2.52½; September, $2.52½; October, $2.55; December, $2.60; March, $2.65.

Toledo Closing Prices.

Toledo, O., Sept. 4—Close: Wheat—Cash and September, 96⅝c; December, 99⅝c; May, $1.05.

Corn—Cash and September, 79¼c; December, 74⅝c; May, 76⅝c.

Oats—Cash, 45¼@45⅝c; September, 45½c; December, 48½c; May, 51c.

Rye—Cash, 69½c.

LIVE STOCK.

East Buffalo.

East Buffalo, N. Y., Sept. 4.—Hogs—Receipts today were 2,880 head; official shipments to New York yesterday were 380 head; hogs closing steady at the advance; pigs slow draggy; heavy, $8.90@9.00; mixed, $9.10@9.25; Yorkers, $9.25@9.35; pigs, $8.25@8.50; roughs, $7.50@7.75; stags, $6.00@7.00.

Sheep Receipts, 1,000 head; market was steady; top lambs, $7.85.

Cattle—Receipts, 50 head; market was steady.

Chicago Market.

Chicago, Sept. 4.—Hogs—Receipts, 14,000 head; market slow; bulk of sales, $8.75@8.25; light, $8.20@8.85; mixed, $7.40@8.85; heavy, $7.25@8.50; rough, $7.25@7.55; pigs, $3.50@8.20.

Cattle Receipts, 4,500 head; market slow; beeves, $6.90@9.25; Texas steers, $6.75@7.75; stockers and feeders, $5.50@8.00; cows and heifers, $3.70@8.00; calves, $9.00@12.35.

Sheep—Receipts, 20,000 head; market was steady; native, $3.50@4.70; yearlings, $4.85@5.85; lambs, native, $5.50@7.65.

Pittsburg Market.

Pittsburg, Sept. 4.—Hogs—Receipts, 2,000 head; market higher; heavies, $8.90; heavy and light Yorkers $9.30; pigs, $8.50.

Sheep and lambs—Receipts, 1,000 head; market steady; top sheep, $5.10; top lambs, $7.60.

Calves—Receipts, 200 head; market was steady; top, $11.50.

PRODUCE AND POULTRY.

Chicago Market.

Chicago, Sept. 4.—Butter market unchanged.

Eggs—Receipts, 10,190 cases.

Potatoes—Market lower; receipts, 90 cars; Minnesota and Ohio, 56@58c; Jersey, 92@95c.

Poultry—Alive, higher; springers, 16½c; fowls, 15c.

New York Market.

New York, Sept. 4.—Butter market was firm; receipts, 8,232 tubs.

Eggs—Market firm; receipts, 20,807 cases; western gathered whites, 23@30c.

Poultry—Alive, weaker; western chickens, 13½c; fowls, 16c; turkeys, 17c; dressed, irregular; fresh killed western chickens, 17@23c; fowls, 15@19c; turkeys, 18@20c.

THE DAY ON WALL STREET.

New York, Sept. 4.—The downward movement in stocks was continued in the first transactions today, although pressure was not severe and losses were confined in most cases to small fraction. The most active selling was in Union Pacific and Reading, which declined about a point each. Canadian Pacific also receded a point. Southern Pacific opened fractionally higher but quickly gave way to yesterday's low price of 89¾.

Speculation approached a deadlock today, and although the predominating tendency during the morning was downward, movements were variable and indecisive. Bears were less confident, fearing that the extent of the decline of the last few days and the large short interest now believed to be outstanding might lead to a sudden upturn.

The market closed heavy. Call money ran up to 4½ per cent, and there was an immediate lowering of stock prices. Recessions were small but sufficiently pronounced in the dull and narrow market to give a more definite trend to the dealings.

NEW YORK MONEY MARKET.

New York, Sept. 4.—Prime mercantile paper, 4¾@5 per cent.; sterling exchange firm, 482.60 for 60-day bills; 485.80 for demand; commercial bills, 482¼; bar silver, 59⅝c; Mexican dollars, 46c; government bonds, firm; railroad bonds, irregular.

Money on call firm, 2¾@4½ per cent.; ruling rate, 2¾ per cent.; closing, 3@3½ per cent.; time loans, firm; 60 days, 4 per cent.; 90 days, 4½ per cent.; six months, 5 per cent.

NEW YORK STOCK LIST.

Last Sale.

New York, Sept. 4.

Amalg. Copper	76¼	Interboro-Met.	16
Am Bt Sugar	25	do. pfd......	62
Am Cotton Oil	42¾	Int. Harvester	107
Am Sm & Ref.	67¼	Louis. & Nash	134
Am Sugar Ref.	108	Missouri Pacific	28⅝
Am Tel & Tel.	130¾	M., Kas & Tex	22
Ana. Min. Co..	37½	Lehigh Valley..	162¾
Atchison	94¼	National Lead	47
At Coast Line.	119½	N. Y. Central.	95¼
Balt. & Ohio..	90½	Norf. & West..	104⅞
Brook. Rap Tr.	89⅝	Northern Pac..	110⅝
Can. Pacific...	219½	Pennsylvania ..	112
Chesap & Ohio	58⅝	Peoples Gas....	117½
C. & N. W....	127¼	Pull. Pal. Car.	151
C., M. & St. P.	105⅜	Reading	158⅞
Col. F. & Iron.	40½	Rock Island Co.	17
Col & Southern	29	do. pfd.......	27
Del & Hudson.	166	Southern Pac...	89½
Den. & Rio Gde	19	Southern Ry...	24⅛
Erie	28¾	Union Pacific..	149⅞
Gen. Electric..	143½	U. S. Steel....	62¼
Gt. Nor. pfd..	125⅝	do. pfd.......	108⅝
Gt. N. Ore Cts	34	Wabash	4⅞
Illinois Central.	107⅝	Western Union.	67

THE WEATHER.

LOCAL OFFICE UNITED STATES WEATHER BUREAU.

Fort Wayne, Ind., Sept. 4.

Local data for the 24 hours ending at noon today.

Temperature at the End of Each Hour.

2:00 P.M.........	92	2:00 A.M.........	68
3:00 P.M.........	94	3:00 A.M.........	66
4:00 P.M.........	93	4:00 A.M.........	65
5:00 P.M.........	88	5:00 A.M.........	64
6:00 P.M.........	85	6:00 A.M.........	64
7:00 P.M.........	84	7:00 A.M.........	67
8:00 P.M.........	81	8:00 A.M.........	67
9:00 P.M.........	80	9:00 A.M.........	67
10:00 P.M.........	76	10:00 A.M.........	69
11:00 P.M.........	74	11:00 A.M.........	71
12:00 Midnight....	72	12:00 Noon.........	71
1:00 A.M.........	71	1:00 P.M.........	72
		2:00 P.M.........	74

Highest temperature yesterday, 94.
Lowest temperature this morning, 64.
Highest since the first of the month, 96 on the 2nd.
Lowest since the first of the month, 64 on the 4th.
Precipitation for the 24 hours ending at noon today, none.
Precipitation since the first of the month, none.
Maumee river stage at 7 a. m. today, 2.3 feet.
Relative Humidity—
7 p. m. yesterday, 57 per cent.
7 a. m. today, 85 per cent.
Barometer, Reduced to Sea Level—
7 p. m. yesterday, 30.00 inches.
7 a. m. today, 30.08 inches.
Highest wind velocity, 18 miles per hour from the northeast at 9:20 p. m.
Sun sets today 6:09 p. m. Rises tomorrow 5:11 a. m.

H. C. COLLMAN,
Temporarily in Charge.

LOCAL FORECASTS.

Local office weather bureau, Fort Wayne, Ind., Sept. 4.—For Fort Wayne and vicinity: Cloudy tonight and Friday.

For Indiana: Cloudy tonight and Friday.

For Ohio: Cloudy tonight and Friday; slightly lower temperature tonight.

For Lower Michigan: Cloudy tonight and Friday; slightly warmer north portion.

SUMMARY OF WEATHER CONDITIONS

The weather is cooler this morning in the upper Mississippi and the Ohio valleys, the lake region and the northeast. The weather continues warm in the southwest and the central Mississippi valley. Since yesterday morning rain has fallen in the north Pacific and the middle and north Atlantic coast states and scattered showers in the lake region and the upper Mississippi valley. Fair weather is general in the Rocky mountain region, the plain states and the central Mississippi and the Ohio valleys.

Conditions in this section favor cloudy weather tonight and Friday, with not much change in temperature.

H. T. COLLMAN,
Temporarily in Charge.

Dead Stock Removed Free of Charge

FORT WAYNE RENDERING CO.

Phones: 1700-3256 Green.

BIG DELEGATION FROM FORT WAYNE

To Attend Annual Commercial Club Convention in October.

AT INDIANAPOLIS

The Fort Wayne Commercial club is making arrangements to send a big delegation of members to Indianapolis Oct. 1 and 2 to attend the annual convention of the Federated Commercial Clubs of Indiana. The city will be well represented at the meeting, and the delegation will be headed by President William M. Griffin and Secretary Charles L. Biederwolf, of the club. Mr. Biederwolf is to deliver an address during the second day's sesions on the subject, "Community Development Through Commercial Club Executives."

The annual convention of the central association of commercial executives is to be held Sept. 22, 23 and 24 at Omaha, Neb., and if possible Mr. Biederwolf will attend as the representative of Fort Wayne business interests.

A meeting of the club's committee on assemblages will be held within a few days for the purpose of discussing the forthcoming Fort Wayne fair. It is planned to co-operate with the fair association and other interests in operating excursions to the city during fair week.

IN THE CHURCHES

ASK SPEAKER TO COME.

Rev. R. J. Patterson May Give Talk Here Next Week.

It was decided at a call meeting of the Fort Wayne Ministerial association yesterday afternoon to extend an invitation to Rev. R. J. (Catch-My-Pal) Patterson, of Belfast, Ireland, to come to Fort Wayne for an address some day next week. Rev. Patterson is now at Winona Lake, and has a few open dates before leaving there. If the speaker can be secured for one of these the address will be held at the Westminster Presbyterian church.

The "Catch-My-Pal" expression originated when Rev. Patterson was the pastor of a Presbyterian church in Ireland. He spent much of his time among the laboring classes in an endeavor to induce men to sign the temperance pledge. Everyone who signed the temperance pledge also signed a pledge to secure another "pal" who needed uplifting. Rev. Patterson is working in the United States under the auspices of the National Reform association of Pittsburg.

* * *

Plan for Concention.

The Woman's Christian Temperance union held a meeting yesterday afternoon at the home of Mrs. G. W. Clark, 1203 Rivermet avenue, and plans were made for the convention of the Allen county union to be held in Fort Wayne on Sept. 12. Reports of thirty-seven superintendents in charge of the various departments made their reports at the meeting and the membership campaign, which has been in progress for some time, was closed.

* * *

Church Notes.

The Woman's Missionary society of Westminster Presbyterian church, will meet Friday afternoon at the home of Mrs. P. Tiger, 1326 Cass street. All ladies of the congregation are invited.

The Standard Bearers' society of the First M. E. church will hold a meeting tonight in the church parlors. Officers for the ensuing year are to be elected and plans for the annual banquet of the society to be held sometime in October will be made at the meeting.

Rt. Rev. Bishop Herman J. Alerding will go to Hanover Centre next Sunday to officiate at the dedication of St. Martin's Catholic church and school.

The Ladies' Aid society of Plymouth Congregational church will hold its first meeting Friday afternoon at the home of Mrs. Frysinger, 221 West Creighton avenue. The following ladies will assist the hostess: Mesdames Oliver Jones, A. T. Holmes, Frank Benoy, S. Kanaga, John Sinclair, H. O. Wells and Mrs. Helen Grayless.

The Missionary society of the West Jefferson Street Church of Christ will hold a meeting Friday afternoon at the home of Mrs. Wagoner, of South Harrison street.

At a meeting of the alumni association of St. Paul's Catholic church last night a dramatic society was formed, and entertainments will be given during the winter. Rev. Michael Aichinger, assistant pastor of St. Paul's church, will coach the young people.

* * *

Sale of Home-Baked Goods.

The Choral club of Salem Reformed church will hold a sale of home-baked goods on Friday afternoon and evening from 3 to 10 p. m. in the church parlors. An ice cream social also is to be held in connection. Music has been arranged for.

* * *

Postpone Opening of School.

Because Prof. Otto Faster was not able to take up his work at the school on account of a surgical operation at the Lutheran hospital a short time ago, the new term at Concordia Lutheran school was not started this week. It is thought that the school will open next Monday, however. No new pupils will be enrolled in the school until the spring term. An addition to the building is being constructed and the class rooms are expected to be ready for use about Jan. 1.

* * *

To Hold Mission Services.

Mission services followed by forty hours' devotion will be held at the Precious Blood church next Sunday and all of next week. Rev. C. Hummer, pastor of the church, has engaged two prominent Precious Blood missionaries, Rev. Godfrey Schlachter, who makes Fort Wayne his headquarters, and Rev. George Heldmann, of Collegeville. Both are well known in this city.

CITY BREVITIES.

Emma Solomon, daughter of Mr. and Mrs. Charles Solomon, who reside a few miles out of the city on the Lima road, is a patient at the Lutheran hospital, recovering from a surgical operation submitted to last Sunday for relief from an attack of appendicitis.

WANTED

MALE HELP.

WANTED—Boy to work from 3:30 to 5:30 p. m. Inquire at Sentinel office. 9-3-tf

WANTED—Errand boy, with wheel. Apply Indiana Printing Co. 3-3t

WANTED—Delivery boy, with bicycle. Inquire 823 Calhoun street. 3-2t

WANTED—Boy, not under 15 years of age; must be reliable and a willing worker. Fort Wayne Drug Co., 129 W. Wayne street. 3-2t

WANTED—Five district managers on salary and commission, for the Loyal Protective Insurance company. Odd Fellows only apply. E. E. Walton, 405 Standard Bank building, Toronto, Ont. 1-3-6

FEMALE HELP WANTED.

WANTED — Experienced stenographer. Address box 36, city. 4-2t

WANTED—Good washerwoman. Call at S. Bash & Co.

WANTED—Girls for bindery work. Apply Indiana Printing Co. 3-3t

WANTED—A good woman for general housework. Apply at 2722 Thompson avenue. 4-2t

WANTED—Good experienced girl for general housework; no washing; good wages. 301 W. Creighton. 8-29-tf

WANTED—Girl for general housework; no washing. Mrs. A. W. Grosvenor, 710 Packard. Phone 6319 blue. 9-4-tf

WANTED—Girls; must be over 16 years. Apply Fort Wayne Electric works. 5-29-tf

WANTED — Ladies wanting switches, puffs, curls, etc., made from combings, also furnish hair. Mrs. Florence Laboe, 1521 Wall street. Phone 6775 blue. 12-21-tf

WANTED—Telephone operators; we will teach bright girls; we pay while learning; good pay; reasonable hours; good ventilation; clean work; day or night positions. The Home Telephone and Telegraph Co. 2-6t

MISCELLANEOUS.

WANTED—To buy 10-room rooming house, close in. Phone 1150 blue. 4-2t

WANTED—Barn or shed room for automobile. Box 11, Sentinel.

WANTED—Boy or girl to learn press feeding. Fort Wayne Printing Co. 9-3-tf

WANTED—Will give baby under 6 months good home. Address 518 E. Horten street, Bluffton, Ind. 3-10t

WANTED—Three or four furnished rooms for light housekeeping in private family. Address G, 39, care Sentinel. 4-2t

HIGHEST CASH PRICES PAID FOR HOUSEHOLD GOODS—Don't sell them until you see us. Phone 2231. 1313 Calhoun street. L. Tomkinson. 12-17-tf

WANTED—To rent by small family with no children, dwelling house with modern improvements, either on Berry, Wayne or Washington streets, west side; good rent offered. Apply box 4, Sentinel. 3-2t

FOR RENT.

HOUSES.

FOR RENT—7-room house, strictly modern. 2605 Lafayette. 9-2-tf

FOR RENT—Modern ten-room house at 717 W. Creighton. Inquire at 2804 So. Wayne. 3-2t

FOR RENT—8-room house, modern except furnace. 1202 Fulton. Inquire 621 Calhoun. 4-3t

FOR RENT—Half of double house 728 Columbia avenue; modern, hot water heat; $30. Phone 2717 blue. 9-4-tf

FOR RENT—Dwelling, 7 rooms; No. 2708 S. Wayne avenue. Inquire at Nuttman & Co. bank, 132 E. Main street. O. S. Hanna. 8-30-tf

FOR RENT—Seven rooms, modern; No. 1007 Savilla avenue; east side, near Broadway car line. Inquire J. N. Pfeiffer. Phone 378. 2-3t

FOR RENT—Dwelling 7 rooms, modern, 434 West Creighton; office rooms 132 E. Berry, 2nd floor. SCHRADER & WILSON, Main and Court, first floor. 8-28-tf

FOR RENT—9-room house, strictly modern, West Creighton avenue; desirable location; garage, paved alley and everything in first-class condition; a few blocks from Calhoun street; will lease to a good tenant; rent $35 per month. For particulars address box 13, care Sentinel. 3-4t

FLATS.

FOR RENT—7-room flat; gas, bath and lights. Call phone 7229 green. 3-2t

FOR RENT—One modern 5-room flat; heat, janitor service; centrally located. Inquire 1221 Calhoun street. Phone 535. 29-6t

ROOMS.

FOR RENT—Furnished rooms, 731 Madison street; gentlemen only. 8-25-tf

FOR RENT—Nicely furnished room, soft water bath; everything modern; use of phone. 506 West Jefferson. 9-2-tf

BUSINESS EDUCATION.

Be sure to get the most and the best for your money. Come and see what our students are doing. By our modern methods students take a full course in shorthand, or bookkeeping, in four months of day school at a cost of $40; in the night school in not over ten months, at same cost, books included. Our students are doing this now, and no longer time is needed. PRATT INSTITUTE OF INDIANA, 606-8 Shoaff Building. 8-8-1m

ANOTHER RECORD SMASHED.

Receipts From Stamp Sale at Revenue Office Reach New Total.

Receipts from the sale of government stamps at the local revenue office Wednesday, amounted to $6,591.04, the highest total in one day ever noted here. Deputy Collector C. M. Blue states that yesterday's business was $1,000 greater than ever before in the history of the Fort Wayne revenue office. Twice before this year receipts in one day reached $5,000, but this is the first time the total ever passed that record.

TO SAVE BURNS MANUSCRIPTS.

London, Sept. 4.—The protest against the sale of the Glenriddell manuscripts of Robert Burns, which were sold to an American collector by the Liverpool Athenaeum several weeks ago for $25,000, has taken definite form in an action to restrain actual transfer of the manuscripts, begun by the poet's only surviving granddaughter, Annie Burns, of Cheltenham. She asks that as Robert Burns' nearest of kin she be declared executrix of the hitherto unconfirmed personal estate of the Scottish bard. The action is lodged with the consent of the great grandchildren of Robert Burns.

ARMY BIRDMEN KILLED.

Brieg, Germany, Sept. 4.—Two more officers of the German army's flying corps were killed in an aeroplane accident here today. Lieut. von Eckenbrecher and Lieut. Prinz, both young men, were testing a new aeroplane over the military aerdrome when the left wing collapsed. The aviators were crushed to death.

FOR SALE.

REAL ESTATE.

Investments

South side, a newly remodeled house divided into upper and lower flats. Practically all new except frame of house. This place rents for $36 a month. The lot is about 40x175 feet. This is good rental property and will pay an unusually good return on the investment. If you are in the market for something of this kind come up and see us. We are sure it will interest you. The price is right on it.

We have in Lakeside a dandy nearly new six-room modern house, only about three blocks across the bridge. This place is at present empty and if sold immediately buyer can have possession at once. The price on this place is only $3,500.

We also have some bargains on the south side in residences. See us for farms and suburban places. Our list is unequaled.

UNITED REALTY CO.

204 Bank Block. Phone 2120.

LET'S TAKE THE TIME

Time for you to look at this fine strictly modern home, Leith street; built by owner; $3,600.00; easy terms.

Strictly modern home near Forest Park boulevard, $2,650.00; $300.00 cash.

Fine home sixth square East Wayne; large lot with stable; $4,200.00.

PEDDICORD, CARLSON & SMITLEY,

Ninth Floor Shoaff Building.
Phone 357.

Klomp & Bieber

On Bayer avenue, some nice new modern homes, on easy terms.

Fine lots in Driving Park addition.

7 acres of fine garden land, with small buildings, only $1,500.

Houses in all parts. Farms, suburban tracts a specialty.

Phone 2974. Room 19, Swinney Block.

PLUMBING

X Telephone "MARTIN'S PLUMBING SHOP" for a Plumber. Twenty-five years at the business. Phone 6379. Hanna and Buchanan streets. X

FOR SALE.

REAL ESTATE.

FOR SALE—A 7-room house. Call 722 Colerick street. 4-3t

FOR SALE—Fine 7-room house, East Butler street; partly modern, only $2,500. Rastetter, phone 366. 2-3t

FOR SALE—Good 7-room house, Smith street; lights, bath and water, $2,700.
W. E. DOUD.
2nd. Floor Shoaff Bldg. 6-6-tf.

FOR SALE—Fine 7-room house East Leith street; large lot; only $2,600. Rastetter, 133 E. Berry street. 2-3t

FOR SALE—Modern 6-room house, Alabama avenue, price $2,800.
W. E. DOUD.
2nd. Floor Shoaff Bldg. 6-6-tf.

FOR SALE—Fine 7-room home near electric works, only $2,700; payments. Rastetter, phone 366. 2-3t

FOR SALE—6-room modern house, near Bowser's; paved street; $2,950. Rastetter. Phone 366. 2-3t

FOR SALE—New thoroughly modern 7-room house, southeast; $3,050 payment plan.
W. E. DOUD.
2nd. Floor Shoaff Bldg. 6-6-tf.

FOR SALE—Dandy 5-room cottage Weisser Park avenue, near Creighton; only $2,300. Rastetter, 133 E. Berry street. 2-3t

FOR SALE—6-room house, Walnut street; lights and water; $2,500 payment plan.
W. E. DOUD.
2nd. Floor Shoaff Bldg. 6-6-tf

FOR SALE—7-room house with lights and water; large lot, Bond avenue; $2,600 payment plan.
W. E. DOUD.
2nd. Floor Shoaff Bldg. 6-6-tf.

We sell all of City and Suburban Building company's highly modern homes. Cash or payment plan.
W. E. DOUD.
2nd. Floor Shoaff Bldg. 6-6-tf.

VACANT LOTS.

FOR SALE—Vacant lots in all parts of the city. Cash or payment plan.
W. E. DOUD.
2nd Floor Shoaff Bldg. 6-6-tf

HOUSEHOLD GOODS.

FOR SALE—Garland range. 749 Taylor street. Call evenings.

FOR SALE—One new golden oak sanitary, flat top typewriter desk for $16.50. G. E. Bursley & Co. 6-24-tf

AUTOMOBILES.

FOR SALE—5-passenger automobile, fully equipped; first-cass condition; 1912 model; cost $1,275; my price $550. Inquire 1032 Lafayette or phone 570. 8-19-tf

PIANOS AND PLAYER-PIANOS.

FOR SALE — High-grade pianos and player-pianos at money-saving prices. F. O. Kuckuck, Jeweler, corner John street and Creighton avenue. 4-tues-thrs-sat-tf

MISCELLANEOUS.

FOR SALE—Small stock of confectioneries. Address box 12, Sentinel. 9-3-tf

TO TRADE—Standard make player piano for automobile. Address private party, care Sentinel. 8-29-tf

FOR SALE—1911 Excelsior motorcycle, tandem and presto-lite. Call 808 Cottage avenue. 3-3t

FOR SALE—Now is the time to select your base burners. We have used Favorites, Garlands, Jewels and all other kinds of stoves, good as new, at half price. L. J. LIBBING & CO., 205 East Main street. 8-15-tf

FOR SALE—Bicycles from $5 to $40. Tires, $1.50, $2.00, $2.50, $3.00, $3.50. Bicycle repairing and baby buggies retired. E. J. WILKINSON, Phone 2460. 617 Clinton Street. 6-2-4mo

LOST AND FOUND.

LOST—Open-faced gold watch in case; reward. Consumers Ice Co. 2-3t

LOST—Dog; female Airedale terrier, black and tan, smooth coat and has Muskegan tag on the collar; her name is Fansy. Please return to the Adams Express Co. and receive reward. 8-25-tf

STRAYED.

STRAYED OR STOLEN—Collie pup four months old. Return or notify Fred J. Buecker, R. R. No. 1, city. 4-3t

STRAYED—Bay mare with white face and front feet. Phone 6668 blue or 3502 Indiana avenue. 9-4-tf

Try Sentinel Want Ads.

STRENGTH SAFETY

CITIZENS TRUST COMPANY

THE REAL ESTATE SECURITY BANK FOR YOUR SAVINGS

DEPOSITS

July 1, 1899.........$	95,022.25
July 1, 1907.........	547,961.67
July 1, 1908.........	662,107.85
July 1, 1909.........	759,219.14
July 1, 1910.........	974,426.36
July 1, 1911.........	1,117,172.78
July 1, 1912.........	1,367,746.88
July 1, 1913.........	1,448,572.45
July 1, 1913, total assets	1,668,375.86

The Bank Located Opposite the Post-Office

4% INTEREST PAID ON DEPOSITS

REAL ESTATE. REAL ESTATE.

YOU SHOULD KNOW THAT THE LARGEST LIST OF BARGAINS IN INVESTMENTS IS ALWAYS FOUND AT FARMS, CITY PROPERTY AND INSURANCE HEADQUARTERS.

Several 40-acre tracts improved; driving distance from Fort Wayne, at the right price.

We have farms, large as well as small, anywhere and everywhere.

Excursions at low rates to North Dakota, Canada or Oklahoma.

Upper and lower flat, large lot, on West Creighton; price right.

If you want a lot in any addition in Fort Wayne see us before you buy.

Trades and garden tracts a specialty.

MONROE W. FITCH & SONS,
The Earth & Insurance Men.

Opposite P. O., 5 per cent. money on farms. Both phones at office and residence.

SPECIALS THIS WEEK

A cosy 6-room house, furnace, bath; lot 40x150, fenced, a complete home. Special price, payments, $2,850.

Federal Securities & Investment Co.

Corner Calhoun and Holman. Phone 510.

FARMS

67 Acres—Nine-room house, two barns, fountain water, granary, three acres in orchard; two miles from town; will exchange for city property, value $2,000; price, $5,000.

200 Acres—Eight-room house, dairy farm, large barn with basement; $1,400.00 of timber; will trade for city property; $4,000.00 as part payment; $60.00 per acre.

84 Acres—Eight-room house, oak finish, barn; fair; close to church and school; exchange for city property, value $2,500.00; price, $5,500.00.

118 Acres—Small house, large barn, 50x70; good soil, two miles from small town; has forty acres of timber; price for quick sale, $1,500.00; part time.

146 Acres—Good eight-room house, barn, silo, orchard, fine cement cellar; there are 700 rods of tile on this farm; half mile from stone pike and 4½ miles from city; a beautiful home; price, $85.00 per acre.

150 Acres—Six-room house, barn, fine black soil; all cleared except ten acres of woods and pasture; a snap at $60.00 per acre.

Acme Real Estate Company

122 WASHINGTON BLVD. WEST.
Fort Wayne, Indiana.

Look at These

Fine 6-room house, lights, water, bath on Zollars avenue, for $2,000. $500 cash, balance as rent.

Modern 7-room house on Nuttman avenue.

Dandy 6-room modern home, corner Beaver and Cottage, at a bargain.

Good 8-room house, bath, lights; nice lot on Hayden street for $2,700.

New modern 7-room house, oak finish, corner Gumper avenue and Webster street.

Lot 40x150 on South Calhoun street, very cheap if taken at once.

GENERAL INSURANCE AND REAL ESTATE.

Walsh & Co.

825 Calhoun St. Phone 2476.

B. F. Rousseau

GILT EDGE BARGAIN INVESTMENT PROPERTIES.

12 acres choice location, lays beautiful, with 1,000 foot frontage on interurban, with station stop right at your door; $2,250.

10-acre choice tract, 800 feet from interurban stop; convenient to Fort Wayne; $1,500.

38 acres, close to Fort Wayne, ½ mile to interurban stop, at $3,500.

4 acres extra choice extra bargain, within two blocks of city limits; $2,800.

15 acres overlooking Country club grounds, with beautiful east view and 700 foot frontage. Price upon inquiry.

New 5-room house and one acre garden soil, one block from interurban station; 5-cent fare; for sale, cash or payments.

Choice 40 acres, close to interurban; convenient to Fort Wayne, for sale or exchange for Fort Wayne city property.

Room 526, Shoaff Bldg.
Office phone 3083. Residence 7286.

Special Bargains

6-room house, lights, both waters, near Bowser's; cash or payments	$2,400.00
Strictly modern 7-room house, southwest part of the city......	3,950.00
2 lots on Thomas street, near Pontiac, for, each..............	530.00
1 acre near St. Andrew's church, 6-room house, two barns, chicken house, well, cistern, lots of fruit, only	3,000.00

Weisser park lots for sale, cash or payments.

D. C. STOUT

REAL ESTATE AGENCY,
Rooms 501-11-12 Shoaff Bldg.
Phone 2331. Lewis C. Bobilya, Manager.

BICYCLES.

Before selecting your bicycle call and see our line. Euclid, Triumph, Pirate and Union Jack. Every Wheel and Tires guaranteed. Highest quality and reasonable prices.

H. C. HITZEMANN SEWING MACHINE COMPANY.
8 Arcade—Bicycles & Sundries—Tel. 2480.

SEWING MACHINES.

H. C. HITZEMANN SEWING MACHINE COMPANY,
No. 8 Arcade. Phones 2480-6880.

Dealers in Domestic, New Home and White Sewing Machines, Needles, Oils, Parts and Supplies for any Sewing Machine.
Bicycles and Sundries.
REPAIRING A SPECIALTY.

For Sale Real Estate

Two strictly modern houses, corner Williams and Harrison; lot 50x150; will sell separate or together.

Nice 7-room house with bath and lights, south side, $2,400.

Nice 7-room house Locust street, near Fairfield, $2,000.

Fine 7-room house, hot water heat, on paved street, south side; $3,150.

Strictly modern 7-room house, east end $2,700.

Beautiful 9-room house, south side, $500.00 cash balance on time.

Nice 7-room house, southside, lot 51x186, $2,500.00.

K. VORNDRAN

GENERAL FIRE INSURANCE.
Rooms 3-4 (2nd Floor) Pixley-Long Blk.
Open Saturday Evenings.
Office, 450—PHONES—Residence, 6079.

REAL ESTATE

7-room all modern bungalow, on beautiful Fairfield avenue, corner lot, $3600.00.

7-room all modern dwelling, on Washington boulevard, $5200.00.

7-room all modern dwelling on Woodland avenue, $3700.00

Rear end of lot between Calhoun and Lafayette street, south side.

6-room dwelling, bath, electric light, on East Pontiac street. Will sell on payments, or take lot in trade.

Lennart & Ortlieb

819 CALHOUN ST., 2ND FLOOR.

WANTED TO TRADE

New 7-room modern house, worth $3,500, for larger modern house; will pay difference. State price and location.

Address Box 15, care of Sentinel.

Louis F. Curdes

General Real Estate,
218-220 Shoaff Bldg.

FOR SALE

200 shares of Universal Wheel Stock. Will sacrifice $2.00 per share. Address

MRS. E. S. MYRER,
1238 LaSalle Ave., Chicago.

HOMES

New 7-room house 10 blocks from court house; a special bargain at $2,900; small payment down, balance like rent.

SIGRIST & CO.
THE HOME BUILDERS.
619-20 Shoaff Bldg. Phone 830.

Ft. W. & N. I. Traction Co.

"Wabash Valley Lines."

Effective June 8th, 1913.

West Bound Trains Leave

5:50 A.M	3:30 P.M*
7:10 A.M*	4:00 P.M
8:00 A.M	5:30 P.M**
9:10 A.M**	6:00 P.M
10:00 A.M	7:30 P.M
11:30 A.M	9:00 P.M
1:10 P.M*	11:20 P.M
2:00 P.M	

South Bound Trains Leave

6:00 A.M*	3:00 P.M
7:00 A.M	4:00 P.M*
8:00 A.M*	5:00 P.M
9:00 A.M	6:00 P.M*
10:00 A.M*	7:00 P.M
11:00 A.M	8:00 P.M*
1:00 P.M	10:00 P.M*
2:00 P.M*	11:00 P.M

Trains leaving here at 7:10 a. m., 9:10 a. m., 1:10 p. m. and 5:30 p. m. make connection at Peru for Indianapolis.

*Limited trains.

**Limited trains through to Indianapolis.

J. F. BEBER, Agent.
Phone 219.

STORAGE.

STORAGE—Pettit's Storage Warehouse, fireproof. Household good stored. Strong, clean, safe. 414 East Columbia street. Phone 1102. 6-23-tf

Opening Sale of Pontiac Place Lots

Saturday Afternoon at 2 O'clock

The one hundred choice lots in Pontiac Place that have been held for the opening sale, will be placed on the market Saturday afternoon at 2 o'clock.

There are 228 lots in this extended addition. One hundred of them mostly on the Boulevard and paved streets, have been held for this opening sale.

Within the past sixty days the other 128 unreserved lots have been sold and building operations have in some instances already commenced.

These one hundred lots in this fully improved addition were kept for opening sale day so that buyers who did not know that lots could be bought prior to that day would have choice selections.

There are sewers, sidewalks, paved streets, city water and shade trees throughout the addition.

PRICES:—The unpaved lots range from $325 to $450. Those with the streets already paved sell from $550 to $750 on beautiful Drexel Boulevard.

TERMS OF SALE:—$10.00 cash will buy a lot, whether paved or unpaved and One Dollar per month for each $100 will pay for it. 5% discount will be allowed for $50 or more cash payments.

BUILDING INDUCEMENT—The company will pay $2,500 in cash, in sums of $100 each for the first 25 houses that are built prior to January, 1915.

NO MORE DESIRABLE RESIDENCE SPOT CAN POSSIBLY BE FOUND.

Take Pontiac Street car to the addition. Office is four blocks South. If you telephone 253 we will take you out with the automobile.

W. E. Doud, Sales Mgr.

2nd Floor Shoaff Building

COMMITTEEMEN TO TURN IN REPORTS

Non-Partisan Headquarters Are Officially Opened for Campaign.

WORK TO BE RUSHED

Non-partisan headquarters were officially opened this morning at 132-134 East Berry street over the offices of Charles W. Orr and the Olympic confectionery, and by 5 o'clock this evening everything will be whipped into shape for the second meeting of Fort Wayne's first non-partisan city central committee to be held this evening. A force of cleaners and decorators has been at work since noon Wednesday under the direction of Christian Piepenbrink, custodian of the headquarters, and as rapidly as possible, lighting fixtures are being installed and furniture moved into the rooms.

The meeting this evening will be held in the southeast room which has been fitted as an assembly hall. It will have a seating capacity for about 200 and is in every way perfectly adapted for the meeting place of the non-partisan precinct committeemen.

Chairman Albert E. Thomas stated this morning that no time will be lost in getting down to work and within the next few days a program for the opening of the citizens' non-partisan speaking campaign will have been completed. Precinct committeemen will report this evening on the results of the poll conducted since last Friday, and from all preliminary reports submitted by the men engaged in this work, gratifying results will be shown. One of the most striking features encountered thus far is of special encouragement to the non-partisan workers, in that numerous democrats in all parts of the city, judged originally as strong Hosey supporters, fail to declare themselves in favor of the democratic candidate. While not directly pledging themselves either for or against the citizens' movement, it shows that they are inclined to regard the plan as one of the best things that could possibly be done to rid Fort Wayne of its undesirable partisanism. They admit that the city would be immeasurably bettered by removing politics from the administration of municipal affairs.

Working for a Crowd.

Benjamin W. Skelton, chairman of the republican city central committee, is spending considerable time this week in boosting the meeting to be held next Tuesday night in the assembly room of the court house, at which time William H. LaTourette, republican candidate for mayor, is to deliver the keynote campaign speech. Judge Skelton says that he is confident of a large attendance, and declares that 8,000 printed copies of Mr. LaTourette's address will be distributed about the city.

The straight ticket republican committee is to hold a meeting this evening in the Pixley-Long building, to complete arrangements for the opening of their campaign. Announcement is made that Cornelius Wilson, of 1631 West Main street, has consented to become the republican councilmanic candidate in the Fifth ward. This vacancy on the G. O. P. ticket was created by the resignation of Robert Johns, who resigned to become a candidate on the citizens' non-partisan ticket.

Ready for Battle.

Deputy Prosecutor Stephen A. Callahan is to be chairman of the democratic speaking committee and announcement from the Hosey headquarters informs the curious that thirty orators have been engaged to stump the city for Hosey. It is said that the speaking campaign is to begin September 25, instead of September 19, which was the first date selected.

Socialist Meetings.

Fort Wayne socialists have made arrangements for two meetings this month, the first to be held September 13, and the second September 29. Miss Florence Wattles, a socialist orator, will address the meeting next week, and James O'Neil, of Terre Haute, will be the drawing card at the second meeting.

IF IT'S HERE IT'S WORTHY.

RURODE'S

IF IT'S WORTHY. IT'S HERE FIRST.

Handsome New Dresses For the School Girl

Our display of these garments is now complete. Such an array of Children's Dresses we have never had the pleasure of showing before. They are made with all the infinite care and skill that marks the Dresses of the older sisters, and the materials are chosen from new and distinctive fabrics that are expressive of the spirit of girlhood. They come in solid color Blues, and in wonderful checks and beautiful striped Challis. In many of them the skirt is light in color while the Waist showing a new jacket effect, is dark. They are just the proper sort of dress for school, as they are extremely neat and stylish and at the same time full of wear.

Wool Dresses $3.50 and Up | **Wash Dresses $1.25 and Up**

FOR MANY OF THE MODELS WE HAVE SECURED WELL MADE, PERFECTLY FITTING BLOOMERS OF A MATERIAL TO MATCH THE SKIRT. THESE ARE EXTRA BUT THE ADDITIONAL COST IS SLIGHT.

A Silk Sensation

ROMAN STRIPES, CORRECT PLAIDS AND ORIENTAL DESIGNS.

Our buyer, just returned from the Silk Centers, brought these exquisite new silks with him. They are the newest of the new in the Fashion Centers, and express the last word in silk making. The Roman Stripes are much prized for girdles, the Plaids for both girdles and trimming, and the Oriental designs which include several beautiful Persian novelties, will figure largely in the making of collars and cuffs as well as vestees, for the fall costumes. A wide range of colors in each weave.

ORIENTAL AND PERSIAN UP TO $2.25 | **ROMAN STRIPE 85c** | **PLAIDS $1.75**

White Fruit House Bulletin

Are Now Located in New Quarters 213-215-217 E. Berry Street

Lincoln Life Building

OPPOSITE POSTOFFICE

Home Phones 442-1795 Bell Phone 750

Choice Eastern Potatoes, 20c peck.
Standard Granulated Sugar, $1.25 per 25-lb. sack.
Our Special Flour, $1.10 per sack.
Our Own Roasted Rio Coffee, 21c pound.
Strictly Fresh Eggs, 24c dozen.
Best Country Butter, 25c pound.
Sirloin or Round Steak, 17c pound.
Prime Beef Roast, 14c pound.
California Silver Prunes 5c pound.
California Slab Apricots, 5c pound.
Lye Hominy, 5c can.
Bulk Noodles, 4c pound.

ATTENTION FARMERS—We will pay you 24c for nice fresh and clean laid eggs.

Be Sure to Bring This Coupon

10 "S&H" Stamps FREE

This Coupon entitles the holder to Ten S&H Stamps FREE when presented in making a purchase of Fifty Cents or more. These Stamps are additional to those regularly given with purchases.

Void after September 6, 1913.

WHITE FRUIT HOUSE

WOODBURN NEWS.

Woodburn, Ind., Sept. 4.—Mr. and Mrs. C. F. Moon are visiting relatives at Hesperia, Mich., this week.

Ora Rumbaugh has moved into the Orville Snyder house, vacated by Elmer Louden and family.

C. H. Ransom has purchased the Edgerton house, on North Union street.

Beginning next Sunday morning there will be a missionary and bible convention held at the Missionary church for four days. Missionary Ave, from Congo, Africa; Rev. Ulauser and other workers are expected. Good music is promised and the meeting will be interesting and helpful.

W. Worden and wife, Chas. Trump and Henry Schindler are business visitors at Hesperia, Mich., this week.

Roy Lynde is in Fort Wayne attending teachers' institute this week.

Miss Alberta Sprunger was a guest of relatives at Fort Wayne Tuesday.

Joseph Portman and family arrived Wednesday morning from Cissna Park, Ill. They have moved into the house just vacated by Bennie James.

Wm. Bennett and wife and son Ed and wife, of Evart, Mich., are visiting relatives near Woodburn.

Jule Sweet and family are moving into the house recently vacated by Ora Rumbaugh and family.

Joe Faulkner, jr., met with quite a serious accident Tuesday, while he was working in the Tremp meat market. He was chopping off a piece of bone with the cleaver when, by accident, he struck his left wrist a hard blow, making such a gash that a number of stitches were required to sew it up. Mr. Tremp and his meat cutter, Henry Schindler, are both in Michigan on a vacation trip.

MONTGOMERY CASH GROCERY CO. MONTGOMERY AND WRIGHT STS. TWO PHONES 174 191 INCORPORATED

FRUIT FOR CANNING.

We are so busy with Fruit, Apples, Pickles for canning that we have not got time to quote prices. Come and see our stock or call telephones No. 174-194.

A few last of the week prices for the housewife that is looking for something to bring down the high cost of living.

POTATOES, FLOUR, PICNIC HAMS, SUGAR, APPLES, EGGS.

Potatoes, home grown, per bu.....90c
Flour, large sack, winter wheat...$1.15
Flour, large sack, spring wheat....$1.30
Picnic Hams, Swift Premium; cheapest thing in the meat line, per lb.....15c
Eggs, country gathered, per doz.....25c
Sugar, 25-lb. sack granulated.....$1.30
Apples, sound stock, per bu.....65c
Soap, 10 bars Gloss or Globe.....30c
Starch, 2½ lbs.....10c
Salt, 10-lb. sack.....10c
Coffee, Our German Breakfast or High Grade, per lb.....27c
Tea, Young Hyson or Basket Fired Japan, per lb.....39c

DRESSED POULTRY.

Baby Spring Chickens, per lb.....27c
Fall Hens, per lb.....22c
Young Plump Ducks, per lb.....22c

Remember we dress all our own poultry and the greatest of care is taken in regards to sanitary conditions.

Girls wanted in all departments — Wayne Knitting Mills. 3-4t

TRANSFERS OF REAL ESTATE

Compiled by Heller & Thompson, Abstractors, 725 Court Street. City.

Tri-St. L. and Tr. Co. to Carroll J. Cleary lot 25, Dreier and Williams, $700.

John F. Nickell to Calvin Black, w 45 ft lot 31, Comparet's, $2,200.

Chas. A. Wilding to David Weinberg e ½ lot 53 Comparet's, $1,900.

Henry C. Huffman to Charlotte Rathert lot 110, Fletcher's, $2,000.

Anna Iberson to Julius Schindel n 30 ft lot 63, Bass and Hanna, $2,500.

John D. Lamb to Guy R. Bell pt F. O. L. 12.

Orlando F. Schmuck to John T. and Sophia K. Hocke Abbott's O. L. 111, $350.

Otto H. Leuz to Federal Sec. and Inv. Co. lot 28, Packard, $1.

Christian F. Hoehm to Alexander Warner lots 16 and 17, Hamilton's, $200.

W. S. Bash to Lodie M. Pritchard und. int. s w ¼ sec 26, Aobit township und int sc ¼, sec 27, Aboit township; und int e ½ s w ¼, sec 27, Aboit township; und int. pt n w ¼ s of Ft. W. and N. I. Tr. Co. sec 26, Aboit township; und int. pt w of Little River ditch and w and n of Graham ditch, secs. 34 and 25, Aboit township; except from the above described tracts the following: 1st. Commencing in the center of the Huntington road 26 ch and 96 l e of intersection of w line e ½ s w ¼, sec 2; thence northerly 170 ft thence n e 150 ft, s e to said center line; thence westerly along road to beginning, heretofore deeded to Minnie Kee Bash. 2nd. Also except commencing on south line of the Huntington road 25 chains and 45 links e of intersection of said road with west line e ½ s w ¼ of said sec 27; thence s e to n line of Ft. W. and N. Ind. Traction Co.; thence s w 2 ch 42 2-5 links; thence northerly to south line of Huntington road; thence n e to beginning, heretofore deeded to Winfield S. and Lillian R. Bash, 3rd. Also ex com at a point on the north line of Huntington road, 23 ch 3 links e of intersection of said road with west line of e ½ s w ¼, sec 27; thence n w 200 ft thence s w 180 ft; thence s e 200 ft to the north line of Huntington road, thence n e to beginning, heretofore deeded to W. S. and Lillian R. Bash, 4th. Also ex. com. on north side of Huntington road 31 ch and 88 links e of intersection of said road with w line e ½, s w ¼, sec 27; thence n w 300 ft thence n e 150 ft, thence s e 200 ft to the n line of said road; thence s w along road to beginning, deeded to Chas. S. and Flora O. Bash, 5th. Ex also com at a point of e line of highway on w line sec 34, where the same intersects the south line of the Ft. Wayne and N. I. Tr. Co. thence easterly along traction company 400 feet, thence s 400 ft; thence s w to a point on the east line of said road, which point is 400 ft south of beginning, thence north to beginning, 6th. Also ex com at a point on the north line of the Huntington road, 34 ch. 88 links east of intersection of said road with w line e ½ s w ¼ sec 27; thence n e 15 ft thence s w 150 ft s e 150 ft to n line of said Huntington road; thence n e to beginning, deeded to Elnora J. Hughes, 7th. Also ex pt n w ¼, n w ¼ sec 34, lying north of Ft. W. and N. I. Tr. Co. 8th. Also ex com at a point 540 ft east of east line of the highway on the west line sec 34, at a point with east line of said road would intersect the south line of the Wabash railroad; thence n e 50 ch, thence s 15 ch s w 50 ch, thence n 15 ch to beginning, containing 84.11 acres.

Farewell Sunday, Robison Park. 3-4t

CITY BREVITIES.

Ladies of the Turnverein Vorwaerts will hold a public pedro party Friday afternoon at Turner hall, in West Superior street.

Henry Schaefer, of Rochester, N. Y., has returned to his home after a visit of a week with his brother, Henry Schaefer, of 818 Colerick street.

Prof. Walter L. Moll, of the faculty of Concordia college, has returned to this city after a two months' vacation at his summer cottage at Leland, Mich.

James H. Fry, state oil inspector, is a guest at the Anthony hotel. He spent yesterday at Ligonier, where he attended the funeral of James E. McDonald, late editor of the Ligonier Banner.

John C. Werkman, president of the barbers' union, and treasurer of the Fort Wayne Federation of Labor, has purchased a half interest in the barber shop of J. B. Miller, 1612 South Calhoun street.

The Degree of Pocahontas has moved from Dehn hall to the Aldine hall, East Berry street, and regular meetings will be held there on the first and third Friday of each month. A house-warming in the new quarters is being planned for Friday night of this week.

Caught in the scoop of a steam shovel shortly after noon Wednesday, Charles Stanger, an employe of the Grace Construction company, sustained injuries that necessitated the amputation of his left limb below the knee. The operation was performed at St. Joseph's hospital. The unfortunate man resides on McClellan street.

A delegation from Wayne tent, No. 54, K. O. T. M., left the city last night for Auburn, where it will join with delegations from Kendallville, Garrett and Auburn for the purpose of outlining the work for the winter of the interurban association. The local delegation was composed of Thomas Florence, commander; C. W. Habecker, past commander, and N. H. Crawford, record keeper.

Turners' gymnasium, 616 W. Superior St., reopens Monday, Sept. 8th. 3-4t

Fort Wayne Macedonians have adopted resolutions protesting the treaty of Bucharest, which makes them subjects of Greece and Servia. They express a desire that Macedonia be established under the protection of European powers, and are making arrangements to attend a meeting to be held shortly in Chicago, at which time they will draft an appeal urging that Macedonia be established as autonomous state.

I have high-class investments in local Bonds and local Stocks. C. F. Pfeiffer, Shoaff Bldg.

Outbursts of Everett True

BY CONDO.

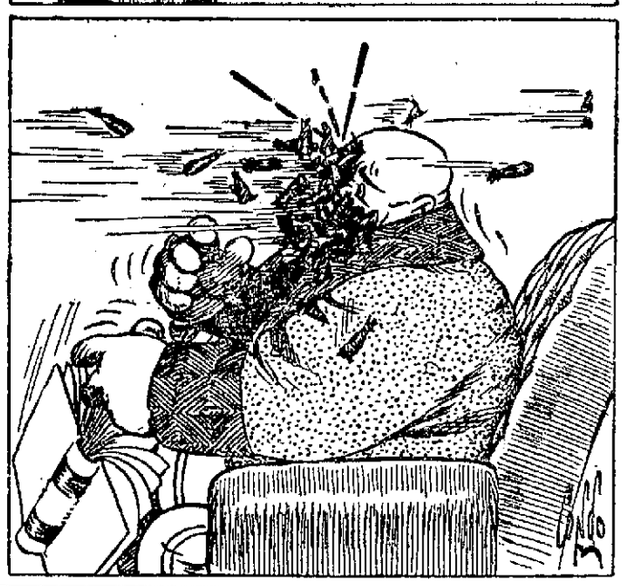

DOG ATTACKS FAMILY.

Mrs. George Weeks Seriously Injured by Angered Animal.

A pet bull dog owned by Mr. George Weeks, attempted to clean up on the entire Weeks family Wednesday evening, and before David Wanamacher, a neighbor, succeeded in killing the vicious animal, it had bitten and seriously injured Mr. and Mrs. Weeks and their son, William. Mrs. Weeks suffered injuries which it is believed will disfigure her for life. The dog suddenly became mad while playing with the son.

Young Weeks had been teasing the brute and was bitten on the hand. Mr. and Mrs. Weeks succeeded in breaking the dog's hold and when released, the animal bit Mr. Weeks on the leg. A second later the infuriated beast sprang for Mrs. Weeks and tore a large portion of flesh from her left forearm. She ran into the back yard and in her haste fell to the ground. Before the dog could be pulled away, a large portion of her left cheek had been lacerated and torn from the bone of her lower jaw.

Dr. W. O. Gross attended the three victims and declared that he could find no evidences of hydrophobia and every precaution has been used in preventing the appearance of the dread malady.

F. K. Judgenson, paying teller at the Old National bank, left with his family today for a two weeks' vacation at Lake George.

CENTRAL GROCERY — 119 West Wayne. Home Phones, 1800-1801. Bell, 462.

WAYNE GROCERY — 926-930 Broadway. Home Phone, 1719.

PEACHES! PEACHES! PEACHES!

Large, firm Free-Stone Peaches, $2.00 per bu.
These are the fanciest Peaches we have ever offered.
Buy now, save money and get quality.
Crab Apples, 20c peck; 75c bu. Bartlet Pears, for canning, 75c per bu.

I. FREIBURGER

Try Sentinel Want Ads

We Furnish THE HOME ON EASY Payments

DICKARD HOUSE FURNISHING CO. 112 AND 114 EAST COLUMBIA ST. Store only ONE SQUARE north and a FEW FEET east from the TRANSFER CORNER.